



THE MONARCH

Lone  
Tree



Monarch  
'47

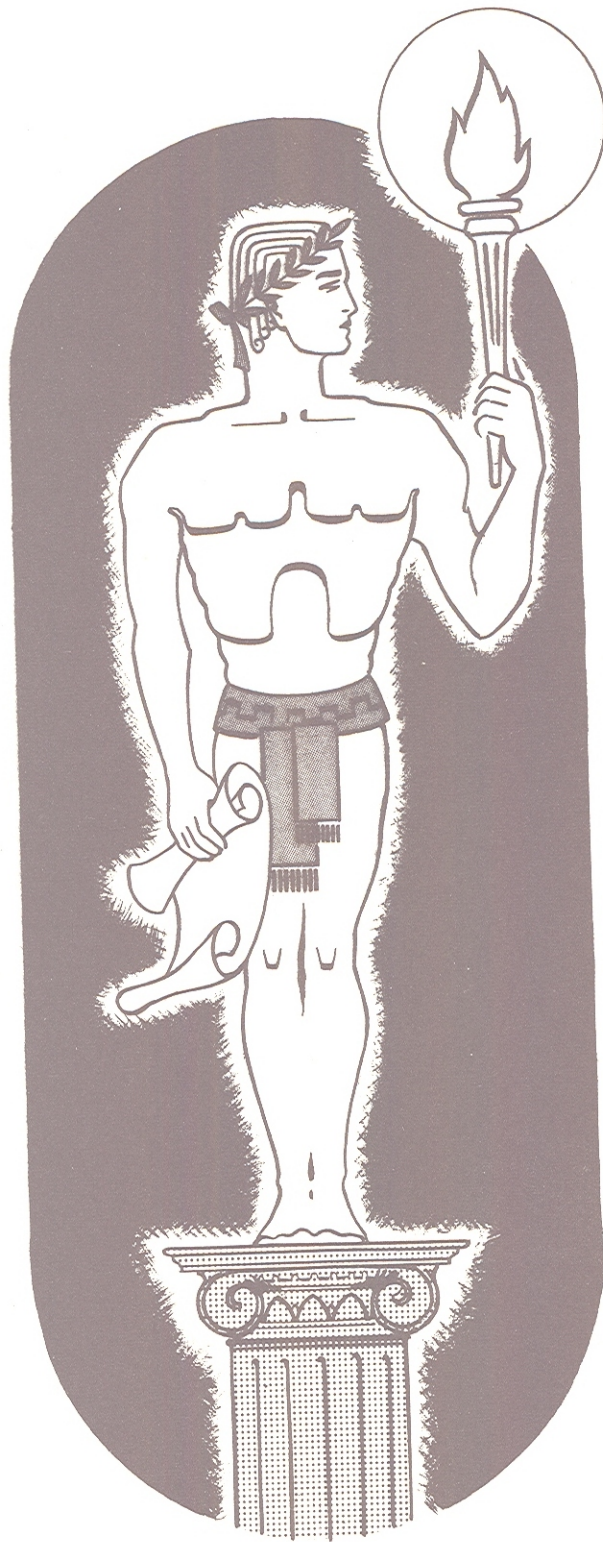

D E D I C A T I O N

BLUNT HIGH SCHOOL

“MONARCH”

Staff

Editor-in-chief . . . . .	Jerome Maciejewski
Associate Editor . . . . .	Patsy Mercer
Business Manager . . . . .	Joyce Merritt
Associate Business Manager . . . . .	Dorothy Marshall
Sports . . . . .	Elden Nye
	Ramona Bigeagle
Art . . . . .	Kathryn Irving
Advertising . . . . .	Fonda Lahman
	Ruth Shoemaker
	Billy Kjer
	Marvin Fry
Faculty Sponsor . . . . .	Supt. M. G. Roach

---

DEDICATION

We the Senior Class of 1947 do hereby dedicate this annual as the last and perhaps greatest work of our High School career:

TO OUR PARENTS: for the help they have given us to make the past four years rate high among our most cherished memories; and for the generosity and kindness displayed in so many events where only they could fill the crevice.

TO OUR TEACHERS: for the tolerance they have shown to each and every student; and for imparting to us vast knowledge that may help to move the impediments that will undoubtedly obstruct our way as we move forever onward in the paths that we ourselves blaze through the wilderness of the world.

TO THE COMMUNITY: for the backing we received in all school events; and for the individual help of those whose services were relied upon by the members of Blunt High as a united body. For the loyalty shown by those who didn't have a child in school but wanted the others to have the opportunities and the material things that they would have striven to give their children.

With this dedication we sincerely hope that we have placed in the minds of our readers the deep and heart-felt appreciation that we treasure. They have helped us through our high school days and we'll not let them down in the future.

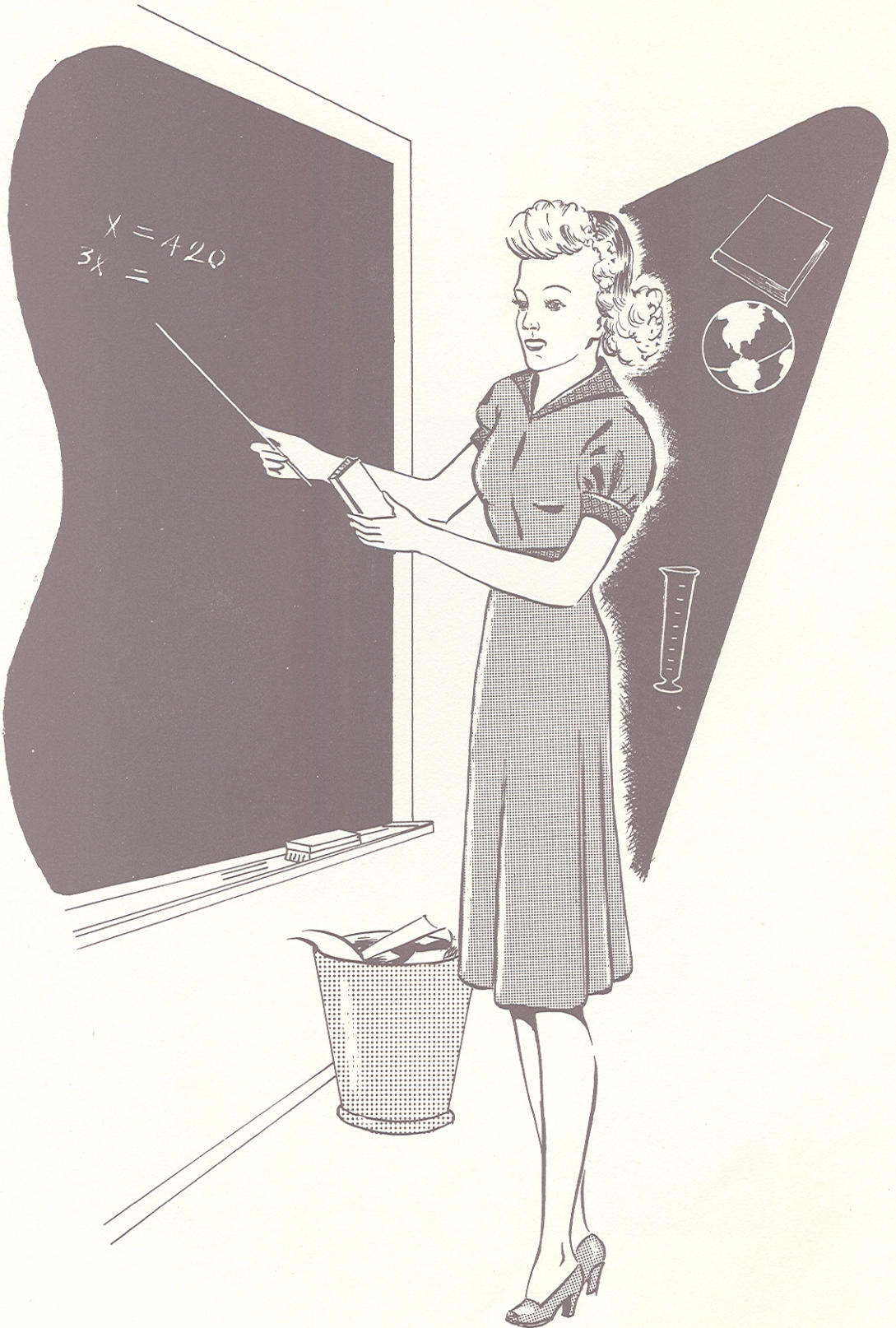

$$x = 420$$
$$3x =$$

F A C U L T Y



## FACULTY

1. Mrs. Jerome Irving--Blunt S. D.  
Graduate of Chamberlain High School  
1 yr. at Springfield Normal  
1 yr. at Wessington Springs Jr. College  
Summer School terms.

Subjects:

Language, Spelling, Reading and Arithmetic.

Extra Curricula:

Music and Art.

\*\*\*\*\*

2. Mrs. Hazel Smith--Pierre, S. D.  
Graduate of Milbank High School  
Graduate of Northern State Teachers College.

Subjects:

English, Spelling, Science, Reading, Social  
Science and Arithmetic.

Extra Curricula:

Music and Art.

\*\*\*\*\*

3. Supt. M. G. Roach--Wakonda, S. D.  
Graduate of Wakonda High School  
Post-Grad at Wayne, Nebraska and  
Morningside in Sioux City  
Graduate at Yankton College.

Subjects:

Mathematics and Science.

Extra Curricula:

Boys Athletics, Dramatics, Senior Class  
Advisor, Student Council Advisor and Monarch  
Staff Advisor.

\*\*\*\*\*

4. Miss Rosemary Zimmerman--Mobridge S. D.  
Graduate of Eagle Butte High School  
Graduate of Northern State Teachers College

Subjects:

Commercial, Sociology and Journalism.

Extra Curricula:

Girls Athletics, Dramatics and Glee Club.

\*\*\*\*\*

5. Principal, Mary McVey--Highmore, S. D.  
University of So. Dak. A.M. Degree  
American Conservatory of Music. B. Degree

Subjects:

English and History.

Extra Curricula:

Advisor of Declamation and Freshman and Sophomore  
Class Advisor.

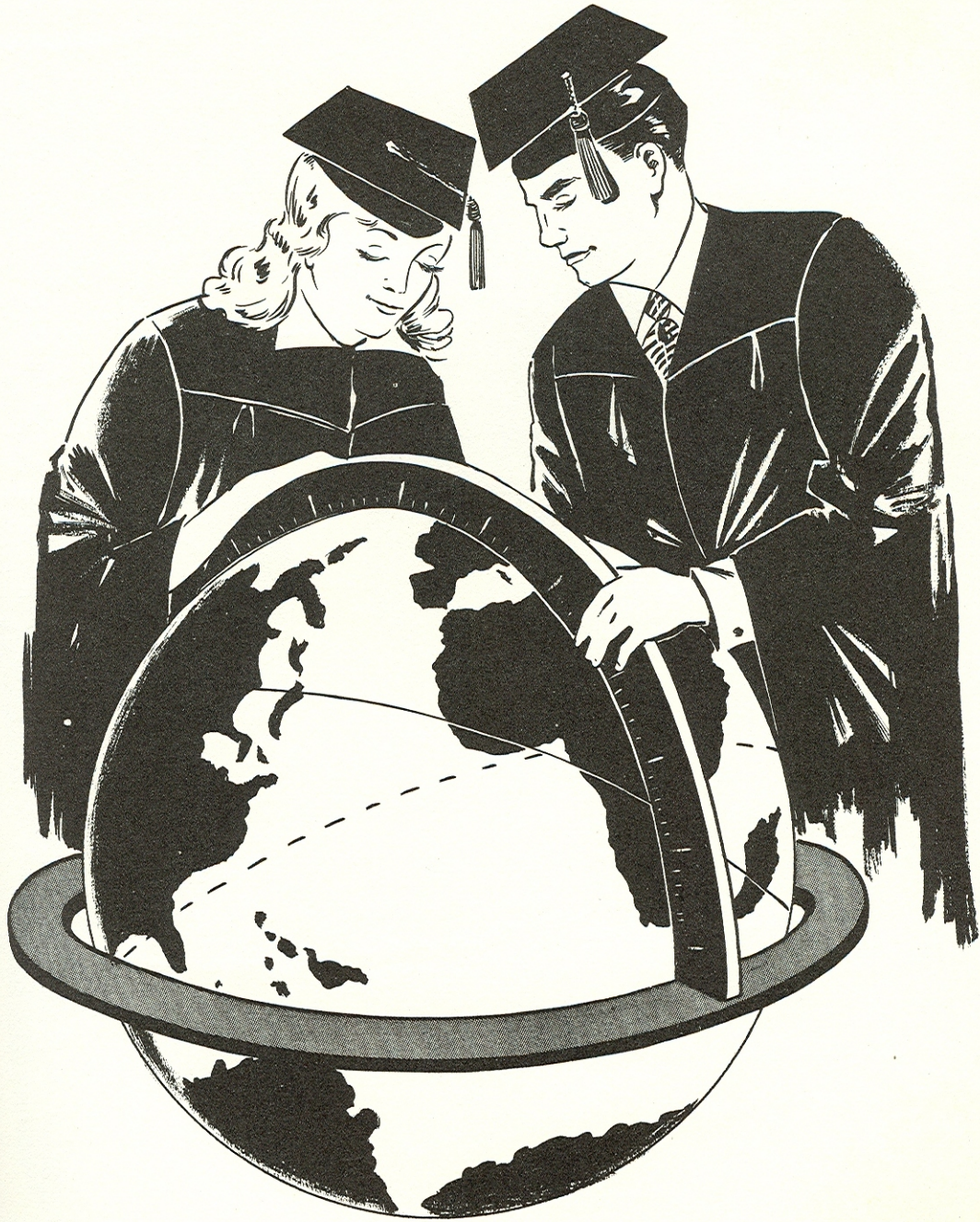

S E N I O R S

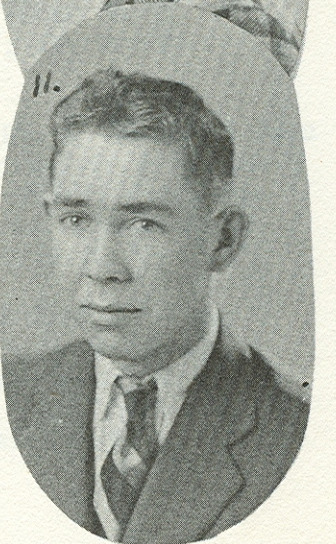
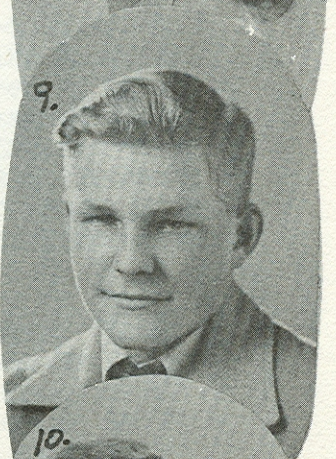
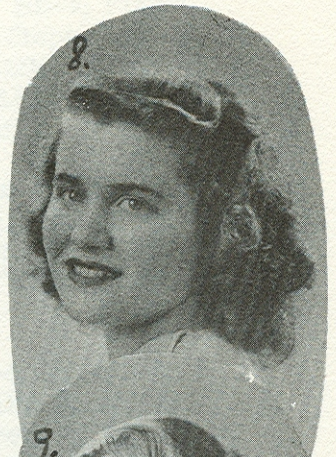
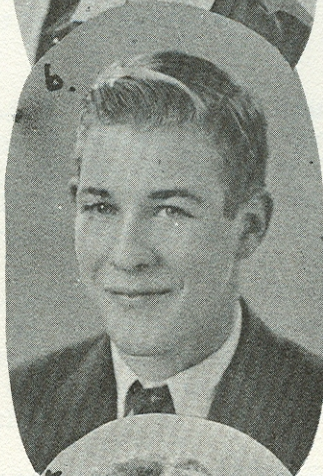
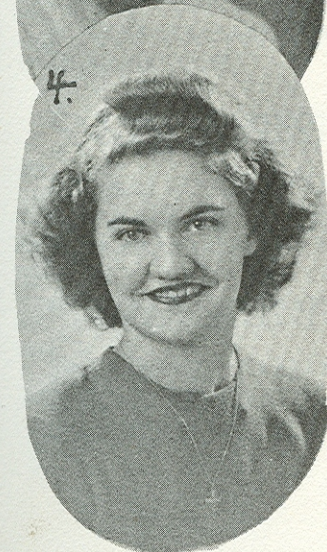
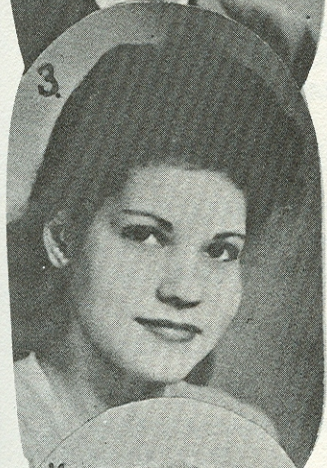
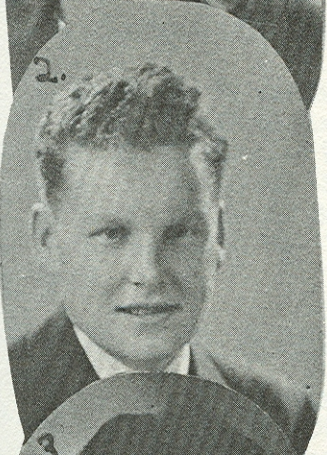
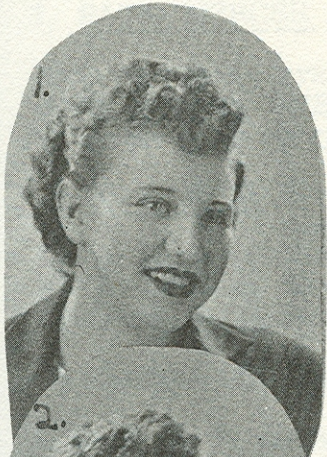

1. PATSY MERCER 1-2-3 San Pedro Hi; 4-Blunt Hi; BB-4; Plays: "Kathy the Great"-4; "Grandad Steps Out"-4; Vice-President Library Club-4; Glee Club-4; NICKNAME- "Corny"; HOBBY-Sports; AMBITION- Radio Control Operator; MOTTO-"Better to be safe--than sorry! Associate Editor--Monarch Staff.
2. BILLY KJER 1-2-3-4 Blunt Hi; 1-2-3-4 BB; Plays: "Antics of Andrew"-2; "Grandad Steps Out"-4; Student Athletic Coach; Band-3; NICKNAME-"Carrot-top"; AMBITION-Shepherd HOBBY-Hunting; MOTTO-"Love 'em today, and leave 'em tomorrow"; Advertising--Monarch Staff
3. RAMONA BIGEAGLE 1-2-3-4 Blunt Hi; BB-1-2-3-4, Capt. 2-4; Cheerleader-2; Plays: "He Aint Done Right by Nell"-3; "Grandad Steps Out"-4; Sec. and Treasurer-1; Treasurer-2; Vice-President-3; President-4; Sec. and Treasurer Student Council-4; Pres. of Library Club-4; Student Athletic Coach-4; Glee Club 1-2-3-4; Band -3; D. A. R. Candidate-4; NICKNAME-"Buster"; HOBBY- Collecting Salt and Pepper shakers; AMBITION-Radio Control Operator; MOTTO-"Never refuse honest work"; Sports Editor-Monarch Staff.
4. RUTH SHOEMAKER 1-2-3 Canning Hi; 4-Blunt; Plays; "Youth Comes Tripping"-3; "Grandad Steps Out"-4; Secretary-1; Secretary-2; Sergeant-at-arms-3; Glee Club-3; NICKNAME-"Louse"; HOBBY-Dancing; AMBITION-Stenographer; MOTTO-"Forward rather than retreat!" Advertising--Monarch Staff.
5. DOROTHY MARSHALL 1-2-3-4 Blunt Hi; Plays:"Grandad Steps Out"-4; Secretary-2; Carnival Queen-4; Glee Club 2-3-4; NICKNAME-"Torchy"; HOBBY-Movies; AMBITION-be a teacher; MOTTO-"The greater the effort, the greater the results". Assistant Business Manager-Monarch Staff.
6. ELDEN NYE 1-2-3 Canning Hi; 4-Blunt Hi; BB 3-4; Plays: "Youth Comes Tripping"-3; "Grandad Steps Out"-4; Band 1; Vice President 1-3; NICKNAME-"Big Stoop"; HOBBY-Study Birds; AMBITION-Mechanic; MOTTO- "Don't Give Up the Ship"; Sports Editor-- Monarch Staff.
7. JOYCE MERRITT 1-2-3-4 Blunt Hi; 1-2-3-4 BB; Plays: "Grandad Steps Out"-4; President-1; Vice President-2; President-3; Band -3; Glee Club 2-3-4; NICKNAME-"Blackie"; HOBBY-Collecting Match folders; AMBITION-Teacher; MOTTO- "An ounce of prevention is worth a pound of cure"; Business Manager--Monarch Staff.
8. FONDA LAHMAN 1-2-1/2 Green Valley Hi; 1-1/2 Blunt Hi; Play; "Grandad Steps Out"-4; Cheerleader 1-2-3-4; President-1; President-2; Secretary 3-4; Glee Club 1-2-3-4; Vocal Soloist; NICKNAME-"Tweedy"; HOBBY-Scrapbooks; AMBITION-Teacher; MOTTO-"Live and let live"! Advertising--Monarch Staff.

9. MARVIN FRY 1-2-3 Canning Hi; 4-Blunt Hi; BB 3-4; Plays: "Youth Comes Tripping"-3; "Grandad Steps Out"-4; President 1-2-3; NICKNAME-"Lightning"; HOBBY-Tanning Hides; AMBITION-To get a motor for his '35 Chev; MOTTO-"Beauty is only skin dope!" Advertising--Monarch Staff
10. KATHRYN IRVING 1-All Saints; 2-Canning; 3-4 Blunt Hi; Play: "Grandad Steps Out"-4; "She Stoops to Conquer"-1; Glee Club 1-2-3-4; Band -3; NICKNAME-"Bubbles"; HOBBY-Collecting match folders; AMBITION-Teacher; MOTTO-"Quality achieves more than quantity"; Art Editor--Monarch Staff.
11. JEROME MACIEJEWSKI 1-2-3-4 Blunt Hi; 1-2-3-4 BB; Plays: "He Ain't Done Right by Nell"-3; "Take it Easy"-3; "Grandad Steps Out"-4; Vice President-4; President Student Council-4; Band-3; Carnival King-4; Saxophone Soloist; NICKNAME-"Bum"; HOBBY-Music; AMBITION-Playwright or Cartoonist; MOTTO-"Don't put off tomorrow what you can do today"; Editor-in-chief--Monarch Staff.

#### SENIOR CLASS WILL

We, the Senior Class of Blunt High School, being of sound mind and memory, do make, publish and declare this our Last Will and Testament.

To the younger generation of Blunt we, bequeath our good behavior and high standards of learning.

To the Juniors, we leave our most cherished seats by the windows so they may watch the grade pupils playing and to be sure not to miss any excitement. We also wish to leave them the privilege of having the upper hand and management of the school next year.

We, as individuals have highly possessed talents which we wish to will to the following students:

Billy Kjer leaves his red hair and ability to study to Lavon Kozel, who will make better use of it than Billy. (We hope).

To Charolette Stuart, Ramona Bigeagle leaves her athletic ability.

Joyce Merritt wills her ability to shoot pool to Dorothy Ping.

Fonda Lahman wills her soprano voice to Vincent Welch, which we feel sure will come in handy some day. Won't that be nice, Vince? Just think, you can even sing to yourself.

Elden Nye wills his ability to attract girls to George Ogan.

Marvin Fry wills his scholastic ability to Wayne Erickson.

Kathryn Irving wills her quick temper to George Miller. OH YES, her sense of humor goes with it.

Patsy Mercer wills her acting ability to Jerry Gunsalus, who we hope will make good use of it.

Jerome Maciejewski wishes to leave his ability to tease the girls to Eugene Warriner.

Ruth Shoemaker wills her room at C. Millars, to Elizabeth Irving and Frances Peterson so they can shoot dice without any disturbance.

Dorothy Marshall wills her personality and height to Larry Glassmaker to aid him to make progress with the girls.

## SENIOR CLASS HISTORY

The Senior Class of '47 started their High School days with 12 members. Namely: Rose Marie Flesner, Robert Crain, Gerald Wies, Cecil Harsin, Marion Miller, Ramona Bigeagle, Billy Kjer, Joyce Merritt, June Etkorn, Robert Klienschmidt, Clara Mae Shore and Dorothy Marshall.

The following year Gerald Wies, Rose Marie Flesner, Robert Klienschmidt, Joyce Merritt, Ramona Bigeagle, Billy Kjer and Dorothy Marshall were the only members to return.

In the Junior year Fonda Lahman and Kathryn Irving were new recruits at Blunt High. Rose Marie Flesner, Robert Klienschmidt and Gerald Wies moved away.

The Senior Class consisted of eleven students. Dorothy Marshall, Billy Kjer, Ramona Bigeagle, Joyce Merritt, Kathryn Irving and Fonda Lahman. Marvin Fry, Ruth Shoemaker and Elden Nye came from Canning. Jerome Maciejewski re-entered Blunt High after a lapse of time and Patsy Mercer, who at one time attended grade school at Blunt but later moved to California.

The Senior Class presented a play entitled "Grandad Steps Out". The cast called for 13 parts which the Seniors had to call on Frances Peterson and Lavon Kozel to fulfill.

The class officers are: President--Ramona Bigeagle, Vice President--Jerome Maciejewski and Secretary-Treasurer--Fonda Lahman.

Those on the Student Council are: Ramona Bigeagle, Elden Nye and Jerome Maciejewski.

The Class colors are: Yellow and White. Flower: White Carnation. Motto: Within Ourselves Our Future Lies.

Ramona Bigeagle and Billy Kjer are the only Seniors who have attended all 12 years at Blunt High.

Mr. Roach is the class advisor.

\*\*\*\*\*

Modern Grammer

Miss Zimmerman: "Do you have any trouble using shall and will the right way?"

Mr. Roach: "I'll say not! My wife says, 'You shall', and I say, 'I will'.

\*\*\*\*\*

An Echo is the only thing that can cheat a woman out of the last word.

## SENIOR CLASS PROPHECY

The members of the class of 1947 have been very much interested in psychology, many of them having taken profound courses in such awe-inspiring phases of the subject as psychoanalysis and psychiatry. Naturally they got all wrought up about their repressions and complexes, defense mechanisms, and rationalizations.

When the world--renowned psychiatrist, professor Abdullah Freudson-Brilling, came to town and opened a consulting room for the mentally unfit and the intellectually unsettled, all these earnest students rushed to see him.

And now comes the exciting part of my story. Last night I, too, had occasion to enter professor Abdullah's office. Not because of any mental weakness; merely to collect the rent. The Professor wasn't in, and to kill time I read some of his very dry magazines. I began to look for some more interesting literature when I found a note-book at the very bottom of the pile. It was filled with closely typed notes. Just as I was about to close it, I saw, to my amazement, the names of some people I had once known. I looked again and discovered that those were the Professor's private and genuine opinions of those who had consulted him.

I confess it with shame: I read that notebook. I determined that my friends should not be misled. I would find out what the Professor really thought they would become. And what I found, I copied so I wouldn't forget.

Kathryn Irving is a nervous, inquisitive type. Will be a reporter and, because of her intense interest in everybody's business and her cast-iron nerve which enables her to penetrate where she is not wanted, without embarrassment, she will be an excelling one. In ten years' time she will be a national celebrity known as Polly Pry of the Graphic News. She will be so alert that she will interview a criminal while he is committing the crime and get to-morrow's news last week.

Billy Kjer is an interesting case. An over-developed imagination and under-developed digestion are producing a wonderful result--the ability to concoct the weirdest tales at practically a minute's notice. In fact, this ability is so remarkable that his conversation consists almost entirely of weird tales. Those who know him well never believe him, and strangers seldom. Being an intelligent young man, he will turn this talent to account. There are two courses open to him: He may become an author; but that affords insufficient scope for his gifts, as the tendency now is toward realism. No, he is destined for greater things. He will become a real estate salesman, selling Florida lots by the gross to the inhabitants of Labrador, and igloos to the dwellers in the Shara. He may, in his leisure hours, write eloquent speeches for politicians, that being a task in which he could employ all his imaginative power without the inconsistencies being ever detected.

Marvin Fry, a stolid, slow-moving chap, who will never display either speed or animation. Can be trusted implicitly never to hurry. He will find his proper position in life early. He will become a plumber's assistant--the ones who goes back for the monkey wrench and can't find it. He will continue in that restful occupation until he dies of old age.

(cont)

Fonda Lahman belongs to the great body of people who have a superiority complex. Evidently some one, when she was very young, praised her to excess for something she did, and she has never recovered. It gave her an ingrowing personality. Her delight and skill in getting others to work while she watches, and her ability to answer all questions, sometimes correctly, to say nothing of the snappy manner in which she orders people around, point to but one calling--that of a school teacher. Fifty years from now, gray-haired, perhaps, and a trifle wrinkled, but young at heart and still going strong, she will be found in our school, bossing not only her own pupils, but everybody on her floor.

Joyce Merritt is a composite type, with no inhibitions and few ideas, and she loves publicity. Belongs to no type in particular, and to all in combining the worst features of each with a comely appearance and a striking personality. She has a good strong voice, can sing two entire songs without losing the tune and doesn't mind doing anything, no matter how silly, so long as she is well paid for it. Her future is clear. Ten years from now your favorite motion picture cathedral will be displaying huge signs announcing, "Joyce, America's Girl Friend, in "Cinderella's Sandals", the all-talking, all-singing, all-dancing, all-color epic of the age. Miss Merritt talks, sings, dances, and plays three musical instruments, including a vacuum cleaner. Don't miss it".

Dorothy Marshall has artistic ability, keen business sense, and an understanding of the so-called human race. A dozen years from now she will be a wealthy cosmetician, proprietor of Ye Beautifier Shoppy--alterations while you wait--an up-to-date shop, combining the arts of beauty culture and plastic surgery. People--men as well as women--will enter looking like sixty and emerge looking like sixteen. She will become the most famous skin renovator and face lifter in the world and always be an excellent advertisement for her business.

Patsy Mercer is a strange case, troubled by a dream in which she is a canary bird being chased by a tom cat. She told me she thought the dream meant that she would be the keeper of a pet shop. Quite wrong. She will be a great singer. She is one now, mentally, but not vocally. As soon as she learns to turn her tones into audible sounds she will have all the leading singers as, Frankie, Bing, Dinah, Joan and Rita looking up the first train for home. In 1955, she will be singing the title role of any opera you may name, in the Cosmopolitan Opera House, and not recognizing her friends when she meets them on the street.

Elden Nye, a rare type is of great interest to a psychiatrist. He has a double complex. As a result, his reactions range from blackest despair to sitting on top of the world. He starts a thing in one mood and finishes in another. The result is always confusing and sometimes deplorable. His vocation must, of necessity, be one not bound by rule or reason, a sort of combination steeplejack and deep-sea diver. He must be something in which stability, good judgement, open-mindedness, and lack of prejudice are unessential. He will become either a baseball umpire or a referee of prize fights.

Ramona Bigeagle is not a modern type. She is persevering, not easily discouraged, and never gives up. She will find it hard to fit into the life of to-day, but one great opening awaits her. In this great age of endurance contests, she will become the champion of champions by simply making up her mind what she wants to do and doing it. By 1949, she will have become America's champion pole sitter, non-stop aviator, radio listener, marathon dancer, bicycle rider, pretzel eater, and mammy singer. She will be the world's undisputed channel swimmer as, once dropped in, she will swim back and forth until she manager remembers to come and fish her out.

Ruth Shoemaker is a charming type, domestic and capable, but with a slight inferiority complex, due to the unfortunate fact that once she received only second prize in an international bread-baking contest. Ten years from now, she will be the happy bride of a prominent business man with the nicest home and the best meals in town. In addition to that, she will be a lecturer on home-making, --the kind who tell people, over the radio, how to build a front porch out of packing boxes and how to feed ten people seven days on twenty-three cents apiece. She will undoubtedly grow fat as the result of eating her own cooking, but she will always be cheerful and a model housekeeper. Her husband will probably become bored and elope with the cashier in a tea shop, but I cannot be sure. I have not read his psychoanalysis.

Jerome Maciejewski has an athletic body and a lethargic mind--the patient type. He likes to sit and watch things. His calm disposition, combined with his ingrained inertness, makes him the ideal type for a sports promoter. He is deeply interested in athletics, but plays pinochle himself. He cannot be manager of a ball team or a boxer, as that would require too much moving about. He will keep a racing stable. He will have a race track built up the side of a house, keep a stable of racing snails, lie back in a hammock, and gaze at the cool gray stone of the track, as his faithful snails crawl on and up to victory.

Now that your anxieties as to your futures are all at rest, it is only fair to tell you that I learned this morning that Professor Abdullah Freudson-Brilling is not a psychiatrist at all, but an escaped lunatic from the state asylum. Of course that will not affect the accuracy of his notes at all, but I thought you might like to know.

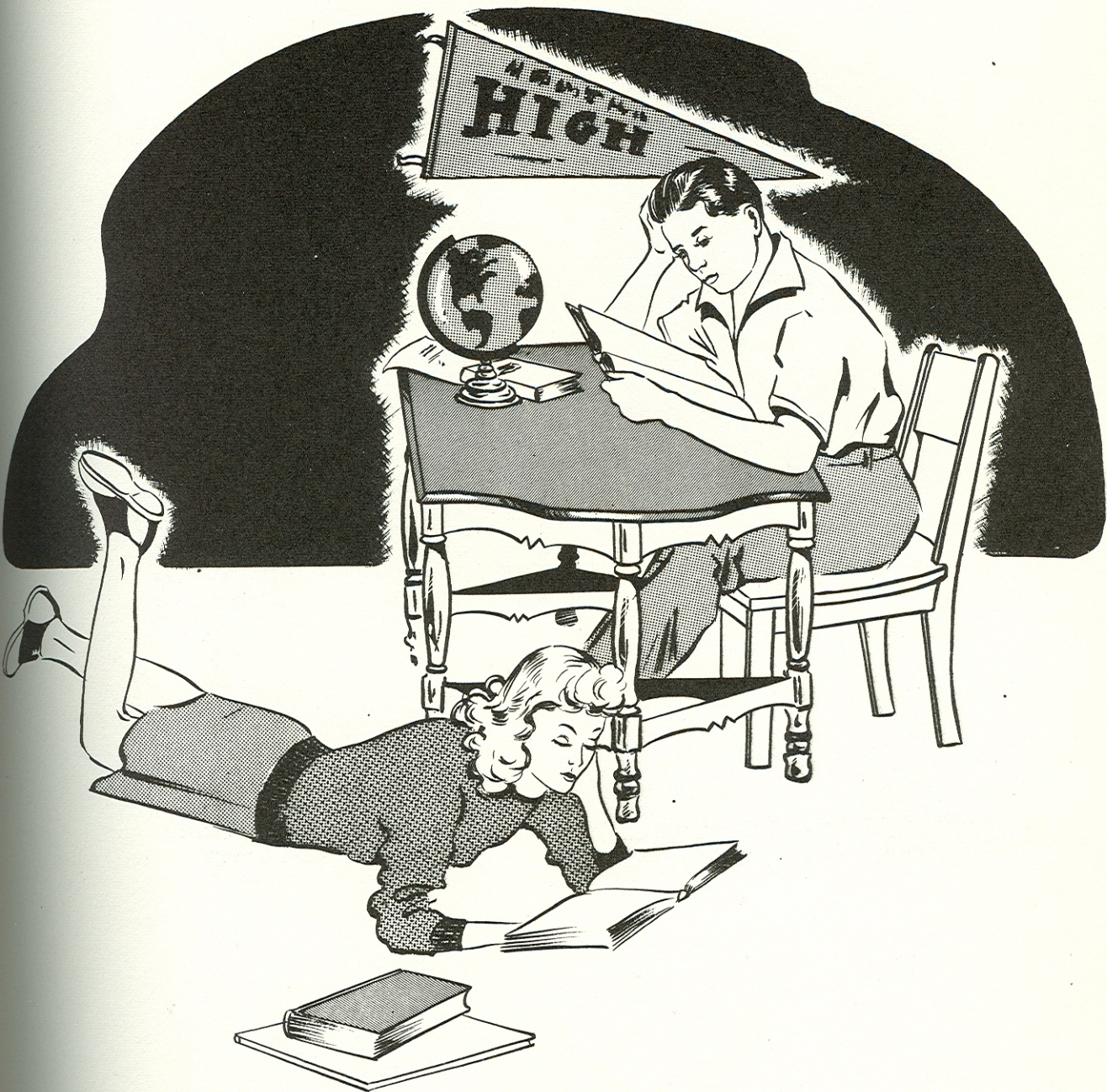

UNDERGRADS

1st

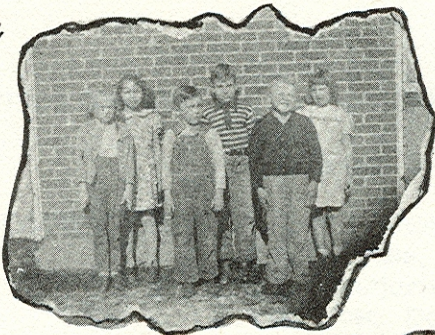

6th



2nd



7th and 8th



3rd



Frosh.

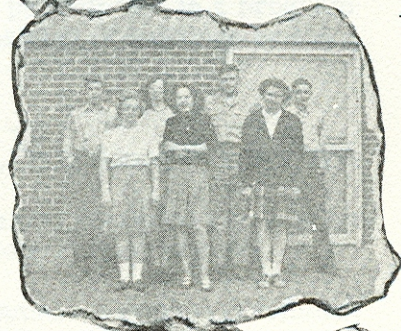

4th

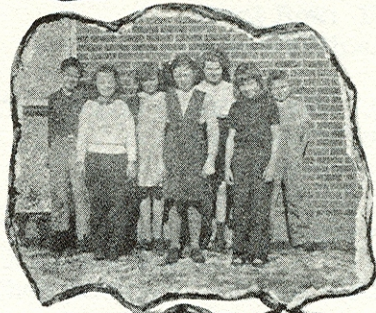

Soph.

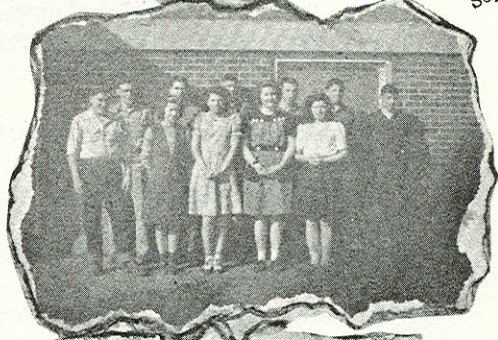

5th

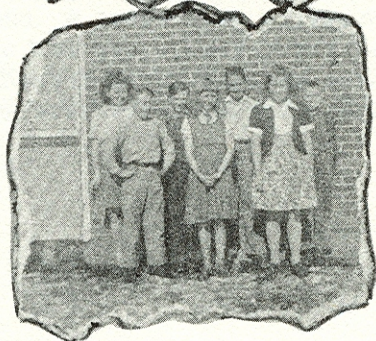

Juniors



FIRST GRADE: Back Row: Betty Burley, Richard Howard and Eileen Wells.  
Front Row: Viley Lauing, Dale July and Lee Kirsh.

SECOND GRADE: Back Row: Ronald Gogolin, Lavonne Phillips, Phyllis Gross, Shirley Lauing and Peter Van Dee-Loo. (Marjorie Harsin absent)  
Front Row: Douglas Hageman, Karen Walker, Mary Kata Eckman, John Lindbloom and Delmar Huffman.

THIRD GRADE: Back Row: John Maciejewski, Janice Kirsh, Karen Big Eagle, Duane Osterkamp, Patty Burley and Dale Osterkamp.  
Front Row: Myrna Alters, Marleen Hageman, Larry Roach and Wayne July. (Thelma Palmer absent)

The Primary room started last fall with 25 pupils. Later Karen Walker and Thelma Palmer enrolled and brought the total enrollment to 27. The students took part in the carnival by giving several folk dances and songs. At Christmas time they participated in a program with the intermediate room. Their part consisted of readings by the pupils. Mrs. Irving is their teacher.

-----  
FOURTH GRADE: Back Row: Mike Eckman, Polly Mercer, Lorli Gizewski and Norman Kirsh.  
Front Row: Bonnie Strothers, Florence Van Dee Loo and Lynette Junkman. (Cleta Palmer absent)

FIFTH GRADE: Back Row: Frances McDaniels, Dewayne Strothers, Charles Harsin and Floyd Gogolin.  
Front Row: Dennis Larson, Connie Kirsh and Ilene Phillips.

SIXTH GRADE: Back Row: LaVerne Gogolin, Richard Kirsh and Audrey Erickson.  
Front Row: Morris Eckman, Henrietta Lindbloom, Buddy Welch and Larry Osterkamp.

The Intermediate room had an enrollment of 21 pupils at the beginning of school last September.

They participated in the carnival program by giving a pageant on Columbus. A program was given at Christmas time in which the Intermediate room took part. They gave a pageant on the birth of Christ and also readings given by different students. A spring program was also given. They furnished songs and a play. Mrs. Hazel Smith is their teacher.

(Continued on next page)

SEVENTH-EIGHT GRADES: Back Row: Eva Lindbloom-8th, Peggy Mercer-8th, Lorna Erickson-8th and Dorothy Ping 8th. Middle Row: Carol Warriner-7th, Joan Gunsalus-8th and Jean Welch-8th. Front Row; Jimmy Burley-7th, Calvin Harsin-8th, Laton Gross-7th, Fritz Kirsh-8th and Harrold Welch 8th.

The Seventh Grade enrollment totaled three and ten, students enrolled in the Eighth. Carol Warriner is a new-comer in the Seventh Grade and Peggy Mercer and Jean Welch in the Eighth.

The Junior High represented themselves very well in the sale of Carnival tickets last fall. Their sales totaled \$52.75 which was second high and only \$37.25 behind the Senior Class.

Joan Gunsalus, Lorna Erickson, Dorothy Ping, Harrold Welch, Fritz Kirsh, Jim Burley and Laton Gross are the Junior High members who have gone out for basketball this past season.

The Class officers are: President-Harrold Welch, Vice-President-Peggy Mercer and Sec.-Treas.-Fritz Kirsh.

-----PM

\*\*\*\*\*

FRESHMEN: Back Row: Chuck Ogan, Lucille Moore, Francis Griffen and George Miller. Front Row: Charlotte Stuart, Beverly Welch and Maxine Mercer.

Nine "Green" Freshmen enrolled last fall. Warren Melvin soon transferred to Ft. Pierre and Richard Ping found truck driving more interesting than school.

The biggest event in the Freshman history was the initiation which was held shortly after school started. The Sophomores acted as a jury and took the Freshmen into court. Needless to say they were always found guilty and therefore, had to pay the consequence.

Those participating in basketball were: Francis Griffen, Maxine Mercer and Beverly Welch.

The Class officers are: President-Francis Griffen, Vice President-George Miller, Sec-Charles Ogan and Trea-Maxine Mercer. Charlotte Stuart is a member of the Student Council. Miss McVey is their class advisor.

-----BW

\*\*\*\*\*

SOPHOMORE: Back Row: Carlos Griffen, Jerry Gunsalus, Wayne Erickson, Derwood Mercer, LaVerne Nye and LeRoy Nye. Front Row: Eugene Warriner, Carmen Roach, Lois Aby, Beverly Fry and Helen Marshall.

Eleven pupils enrolled in the Sophomore Class last Fall. LaVerne Nye, LeRoy Nye, Eugene Warriner, Carmen Roach, Lois Aby, and Beverly Fry are all new-comers to Blunt High. At the end of the fourth six weeks Wayne Erickson quit.

(Continued on next page)

Those taking part in Basketball are: Eugene Warriner, Jerry Gunsalus, Derwood Mercer, LeRoy and LaVerne Nye, Carmen Roach, Beverly Fry and Lois Aby.

The Class officers are: President-Carmen Roach, Vice President-Helen Marshall, Sec.-Treas.--Derwood Mercer. LaVerne Nye is Student Council Representative. Miss McVey is their class advisor.

-----HM

\*\*\*\*\*

JUNIORS: Back Row: Vincent Welch, Frances Peterson, Elizabeth Irving and Larry Glassmaker.

Front Row: Lois Osterkamp, Phyllis Welch, George Ogan and Lavon Kozel.

Last fall eight members joined the ranks of the Junior class. Phyllis Welch and Lavon Kozel are new students.

Lavon Kozel was selected to the Boys State Convention.

Those taking part in basketball for the past season are: Larry Glassmaker, Vincent Welch, Lavon Kozel, Frances Peterson, and Elizabeth Irving.

In order to raise funds for the Junior-Senior Banquet, the Juniors presented a play "Kathy the Great", served refreshments at the basketball games and sponsored a dance.

Class officers are: President-Larry Glassmaker, Vice-President-Lavon Kozel, Sec.-Treas.-Frances Peterson. Elizabeth Irving was Student Council Representative.

----FP

\*\*\*\*\*

### HIT PARADE OF '47

Things to Come -----	Maxine
Ready to go Steady-----	Frances
Prisoner Song-----	--Fritz
Away Out West (4 Miles anyway)--	-----George M.
Everything's Movin' Too Fast-----	Jerry
After Hours-----	-----Phyllis
Stumbling-----	Billy
Sneakin' Out-----	-----Lois A.
I Like 'Em Fat Like That-----	Lavon
Maybe-----	-----Fonda
Racing With the Moon-----	Carmen
Does Your Heart Beat for Me?-----	-----Ruth
Prairie Boy-----	Larry
Sooner or Later-----	-----Elizabeth
Just Squeeze Me-----	-----Eva
I'm the Drummer Man-----	-----Harrold
In the Wee Small Hours of the Morning-----	-----Pat
Iowa-----	-----Dorothy P.
Too Many Times-----	-----Vincent
Give Me the Simple Life-----	-----Lois O.
It's Full or it Ain't No Good-----	-----Marvin
I Can't Get Started-----	-----Beverly F.
And So to Bed-----	-----BHS



H U M O R

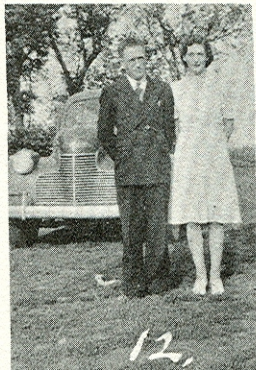
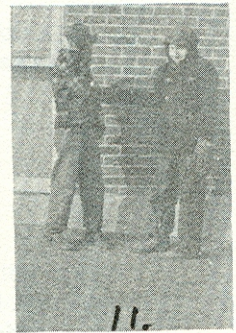
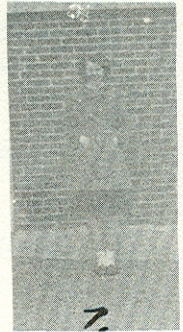
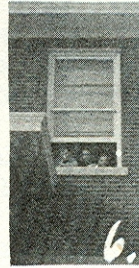
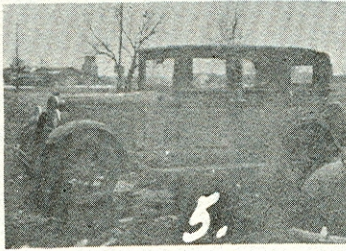
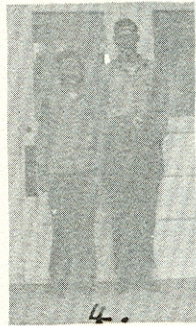
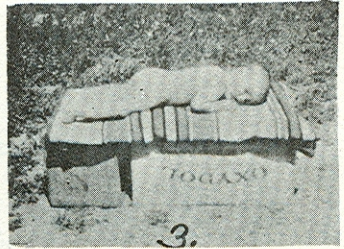
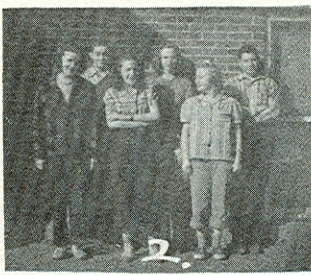
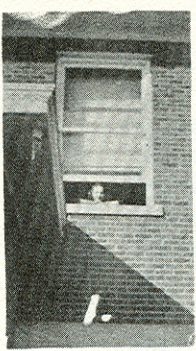

1. Beverly taking a minute off to get shot.
2. "Hics" George, Lucille, Charles, Maxine, Beverly and Charlotte.
3. Ramona in her "Birthday Suit".
4. Shadow and Big Stoop. Lavon and Eldon.
5. The Griffen School-bus. It is also eligible to vote.
6. Gosh! How it spreads around. Now we have three Peeping Toms. Harrold, Joyce and Chuck.
7. Frances. Most likely to become first woman President.
8. Mr. Roach testing his skill. Could it be possible the target be a telephone insulator? My! My!
9. "The Twins" Dorothy and Dathryn.
10. Champion Wrestler. (Matches held only after school)
11. How'dy Br-r-r-r-other. Denny and Floyd.
12. Mr. and Mrs. Roach.
13. Spring Fever. Now do you still wonder where the grade pupils get the idea?
14. Editor----a few years ago.

\*\*\*\*\*

#### Try It on The Horse

A farm hand took his girl for a buggy ride and nine miles out in the country the horse dropped dead. "Oh, dear," sighed the girl, "and I'm so tired!" "Suppose I give you a nice kiss", said the farm hand. "That will put life in you." "In that case," said the girl, "you'd better kiss the horse."

\*\*\*\*\*

#### Mutual Ownership

A soldier parked an Army jeep in front of a parking meter, got out and started to walk down the street. A policeman saw him and called after him: "Hey, buddy, drop a nickel in that parking meter." The soldier yelled back. "Put it in yourself, that jeep belongs to you as much as it does to me."

\*\*\*\*\*

#### Neat Trick

Several men were traveling by train. Presently one produced a large fruit cake, which he devoured greedily. Time passed. Suddenly he began groaning and doubling himself up and straightening out again. When this had gone on for some time, a friend asked him: "S'matter, Jim?" "This cake I ate," groaned the suffer. "It had nuts, and I think the missus forgot to shell them." "Gosh!" said his friend. "And can you crack 'em just by bending?"

\*\*\*\*\*

### Fairy Seats

Miss McVey: "Say, Charlotte, do you know what the fairies sit on?"

Charlotte: "Sure. Fairy Tales."  
\*\*\*\*\*

Mrs. Roach was fond of flowers and especially liked the salvia, as she was giving directions to her gardener: "On this side of the walk," she said, "I want you to put out some salivas. Now what would you suggest for the other?"

"Well," said the gardener solemnly, "maybe it would be a good idea to put some spitoonias there."  
\*\*\*\*\*

### Seeing the Town

A woman riding a trolley car was anxious not to pass her destination. She poked the conductor with her umbrella.

"Is that the First National Bank?"

"No, mum," replied the conductor. "That's my stomach."  
\*\*\*\*\*

### The Big City

A farmer from up in the mountains came to town on his yearly trip with a wagon load of corn, sweet potatoes, and other produce to exchange for groceries. As he approached the city limits he saw the sign, "Speed Limit, 15 Miles an Hour." Frantically poking his oxen with the stick, he muttered: "I don't believe we can make it."  
\*\*\*\*\*

### Second Handed

A young husband did not like hash. His Wife acquired a French cookbook giving many recipes for using leftovers. The next evening she had one of the fancy mixtures in a covered dish on the table. The husband reached over and raised the cover, but the wife said: "Why don't you ask the blessing first, dear?"

The husband replied: "I don't believe there is anything here that hasn't already been blessed."  
\*\*\*\*\*

### Great Invention

Farmer: "Yes sir, that hired man of mine is one of the greatest inventors of the century."

City Boarder: "You don't say! What did he invent?"

Farmer: "Petrified motion."

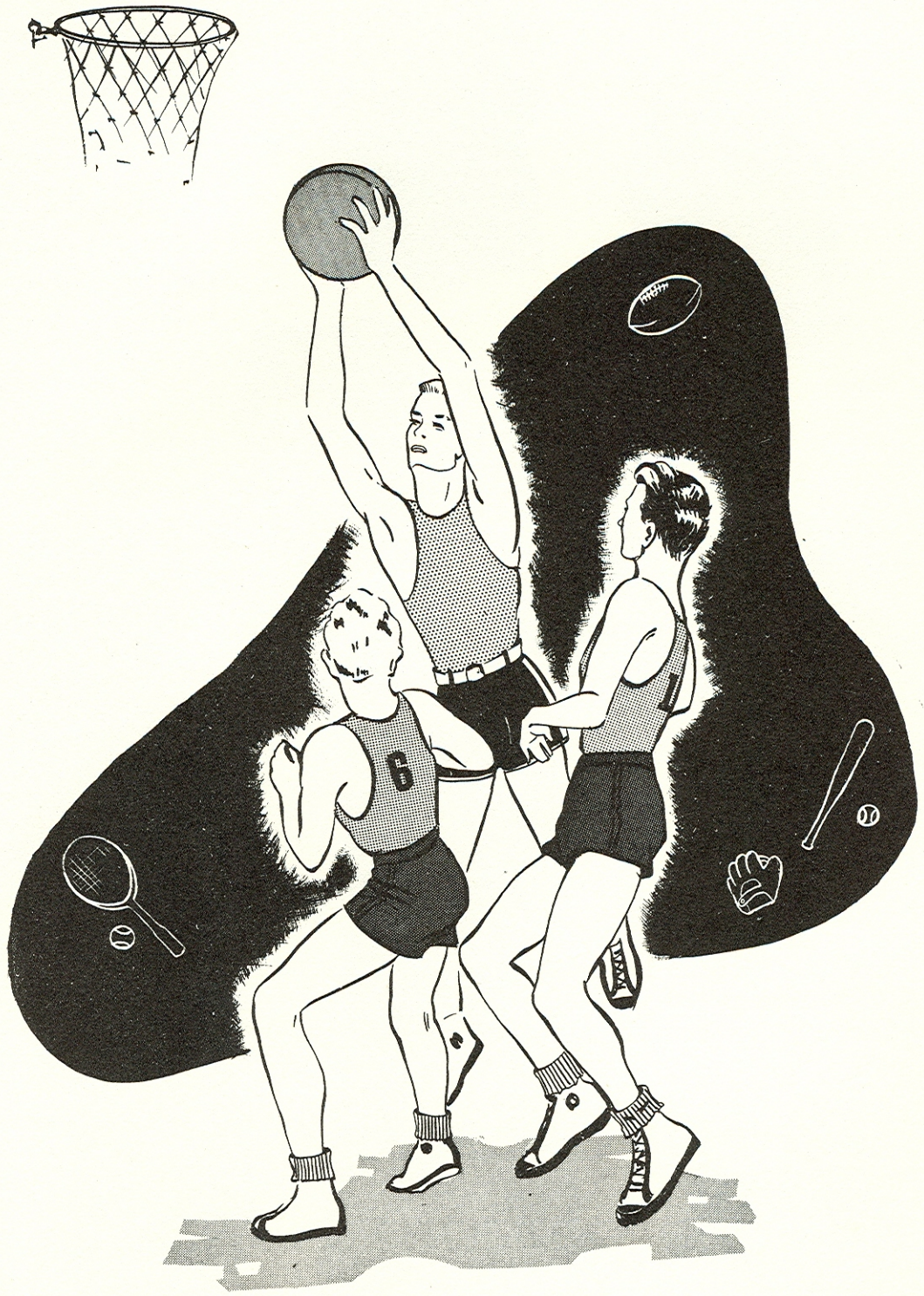

A T H L E T I C S

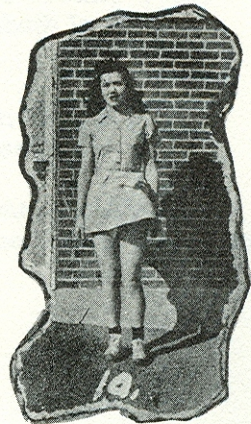
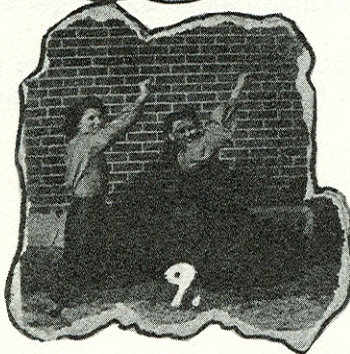
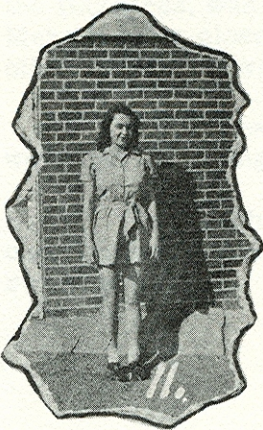
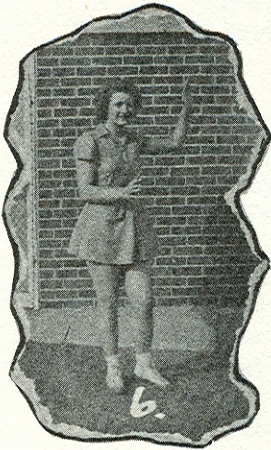
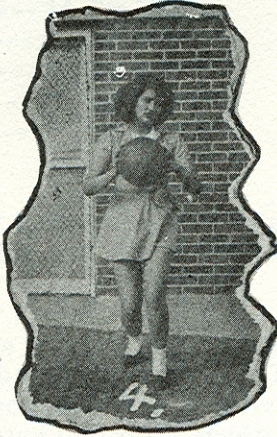
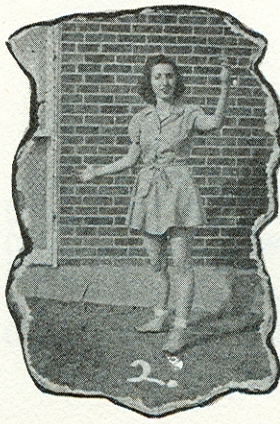
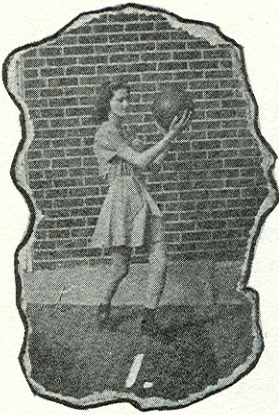

## BLUEBIRDS

- |                         |                                 |
|-------------------------|---------------------------------|
| 1. Carmen-forward (sub) | 7. Patsy forward (reg)          |
| 2. Joyce -guard (reg)   | 8. Coach Zimmerman              |
| 3. Lois -guard (sub)    | 9. Cheerleaders: Fonda and Lois |
| 4. Ramona-forward (reg) | 10. Elizabeth forward (reg)     |
| 5. Frances-guard (reg)  | 11. Kathryn guard (reg)         |
| 6. Beverly-guard (sub)  |                                 |

There

St. Lawrence----	14 BB 15
Onida -----	22 BB 22
Harrold-----	20 BB 16
Ree Heights-----	11 BB 28
Ft. Thompson---	7 BB 19

Here

St. Lawrence -----	23 BB 24
Onida-----	31 BB 34
Harrold -----	16 BB 23
Ree Heights-----	11 BB 21
Ft. Thompson-----	16 BB 44

1947 brings to a close another successful year for the Blunt Bluebirds, having lost one game out of ten and coming to a draw on another.

Joyce Merritt, Ramona Bigeagle, Kathryn Irving, and Patsy Mercer hung up their suits for the last time in a career of high school basketball. Joyce and Ramona have played a full four years while Kathryn and Patsy joined the ranks in the beginning of the past year.

Francis Peterson and Elizabeth Irving are the only two of the first six left, but Lois Aby, Beverly Fry, Carmen Roach, Beverly Welch, Maxine Mercer, and Lorna Erickson promise their fighting spirit for next years team.

Total points made by the Bluebirds for the past year was 246 and limiting their opponents to 171. Ramona Bigeagle, Captain of the Bluebirds, was high scorer with 129 points to her credit. Patsy Mercer ran a close second, netting 92 points. Elizabeth Irving, the other regular forward, totaling 28 points.

Much recognition is due to the whole team for their teamwork and for trying to keep the game as clean as possible.

Through the guidance of Coach Zimmerman, the Bluebirds once again have marked up another year which can be said to be a very successful one.

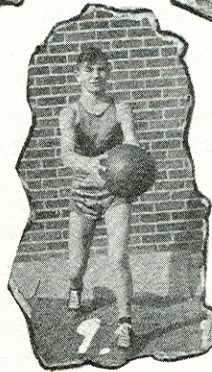
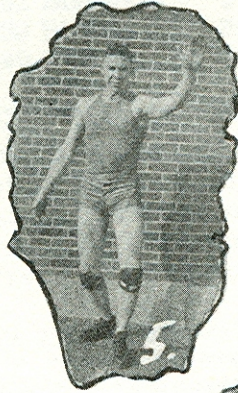
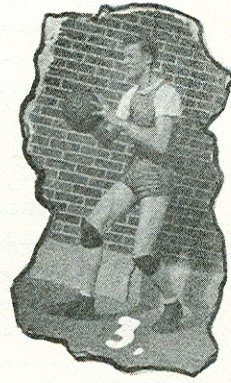
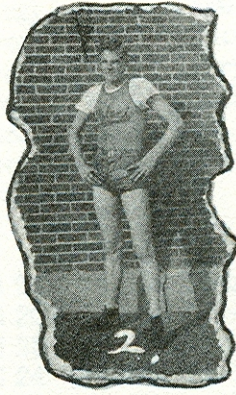

- |                              |                            |
|------------------------------|----------------------------|
| 1. Lavon-----guard (reg)     | 8. Derwood-----guard (sub) |
| 2. Marvin----- guard (reg)   | 9. LeRoy-----forward (sub) |
| 3. Elden----- center (reg)   | 10. Larry-----center (sub) |
| 4. Vincent-----forward (reg) | 11. Fonda-----Cheerleader  |
| 5. Jerome----- guard (disq)  | 12. Supt. Roach-----Coach  |
| 6. Billy-----forward (reg)   | 13. Lois-----Cheerleader   |
| 7. LaVerne----forward (sub)  |                            |

there	
Ree Heights-----	15 BHS 23
Agar-----	36 BHS 20
Onida-----	26 BHS 25
Pierre B's-----	26 BHS 24
Pierre Indians----	33 BHS 29
Harrold-----	34 BHS 24
Ft. Pierre-----	52 BHS 37
St. Lawrence-----	30 BHS 31
Ft. Thompson-----	49 BHS 19

here	
Ree Heights-----	18 BHS 36
Agar-----	56 BHS 31
Onida-----	52 BHS 40
Pierre B's-----	16 BHS 23
Pierre Indians-----	27 BHS 48
Harrold-----	17 BHS 27
Ft. Pierre-----	46 BHS 29
St. Lawrence-----	20 BHS 14
Ft. Thompson-----	35 BHS 50

### LITTLE CENTRAL CONFERENCE TOURNAMENT

This tournament was held at Ft. Pierre January 16, 17, and 18. In the first round for Blunt, the Pierre Indians skimmed a 25-24 victory, which sent the Monarchs to the consolation bracket.

The second game Blunt won a 26-24 decision from St. Lawrence. The Pierre B's took consolations honors from Blunt by a score

of 26-16.

Ft. Pierre won championship and Harrold took runners-up.

\*\*\*\*\*

### DISTRICT 16 TOURNAMENT

Onida was the site for this tournament which took place February 21-22.

In their first appearance Blunt lost to Onida 43-15.

The next game spelled defeat as Blunt was upset by Gettysberg 28-16.

Gettysberg won 3rd; Agar 2nd and Ft. Pierre 1st.

\*\*\*\*\*

Billy Kjer, Elden Nye, Marvin Fry, and Jerome Maciejewski (who were disqualified the 2nd semester) tossed their suits in the corner as their career in high school basketball was now finished. Our forward Billy, was high point man of the season with 214 points; Elden 165; Vincent 67; LaVerne 62; Lavon 43; Marvin 37; Jerome 30; LeRoy 5; and Derwood 5. Vincent, LaVerne, LeRoy, Larry, Lavon, Derwood and Eugene promise very good material for next years hoop clash.

Although a seeming unsuccessful season the Monarchs can however boast of being the team playing the most games in the conference.

Billy and Vincent, our two forwards kept out team in their fighting all the time and also flashed in plenty shots from the sides. Elden, the Monarchs center, played heads up ball through the season and was always helping the team. Marvin and Lavon kept pouring in those side shots from their guard positions.

Much credit is due Coach Roach for his good management of the boys. Constantly correcting their faults and caring for the welfare of the team.



A C T I V I T I E S

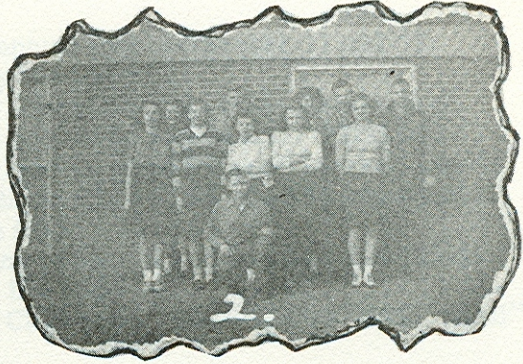

2.

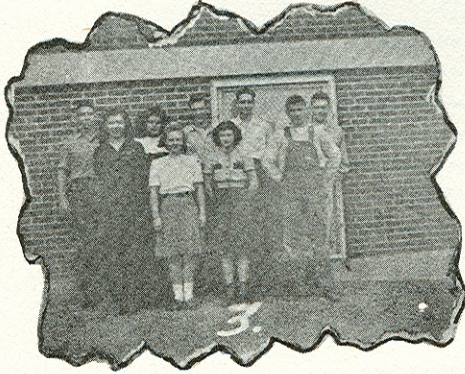

3.

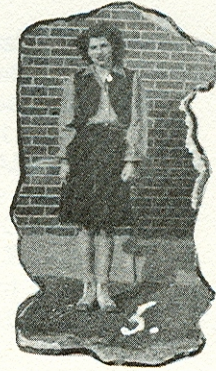

5.

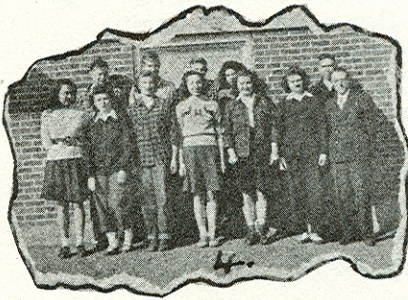

4.

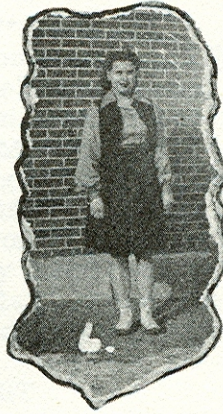

6.

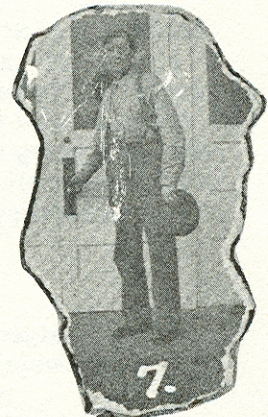

7.

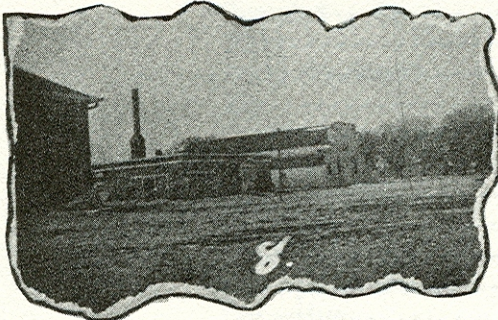

8.

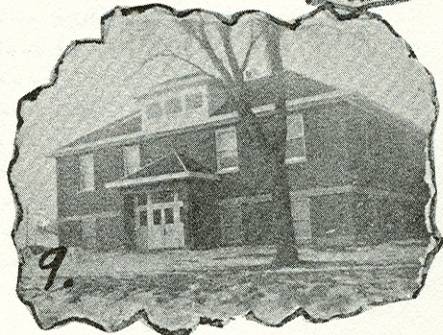

9.

1. The Junior Class held their annual play December 11 and 12.  
The play was entitled "Kathy the Great".

The plot was complicated by Kathy Barlowe (Lois Osterkamp) who took it upon herself to assist her older sister Anne (Elizabeth Irving, a lovelorn columnist) and almost caused a panic among Anne's readers. At the end, everything is finally settled and Kathy promised not to interfere with Anne's work again.

The Cast presented Miss Zimmerman a lovely bouquet of Smap-dragons for her part in directing the play-

Fonda Lahman sang "White Christmas" and "Winter Wonderland" between acts.

#### CAST

Kathy Barlowe-----Lois Osterkamp  
Anne Barlowe-----Elizabeth Irving  
Betty Marshall-----Frances Peterson  
Jim Deming----- Vincent Welch  
Mrs. Marshall----- Patsy Mercer  
Frank Lawrence----- George Ogan  
Mr. Jenkins----- Larry Glassmaker  
Jack Forbes----- Lavon Kozel  
Mr. Travis----- Richard Ping  
Mrs. Atwater----- Carmen Roach

\*\*\*\*\*

2. The Senior Class have chosen "Grandad Steps Out" to be their class play which will be held April 18 and 19.

The story is centered upon Grandad, and old man who is made believe by his daughter, Mrs. Morton, that he is sick. He is on a diet and is dying for want of a good square meal when an old friend of his comes and invites Grandad to a supper. They have to sneak out of the house, as Mrs. Morton would object to his going out. The stage is in an uproar when they find Grandad gone. He later returns, feeling very much alive, and his disappearance is explained.

Mr. Roach will be the director for this event.

#### CAST

Mrs. Laura Morton----- Ramona Bigeagle  
Grandad----- Jerome Maciejewski  
Tilly----- Patsy Mercer  
Betty Shaddock----- Ruth Shoemaker  
Kip----- Lavon Kozel  
Trudie Norwood----- Dorothy Marshall  
Ludie Norwood----- Kathryn Irving  
Judy Norwood----- Joyce Merritt  
Jim Mahoney----- Marvin Fry  
Miss Abby Higgins----- Fonda Lahman  
Mrs. Jobe Feeney----- Frances Peterson  
Detective----- Billy Kjer  
Jack Norwood----- Elden Nye

3. Student Council.

Back row: Jerome Maciejewski, Ramona Bigeagle, Elden Nye, Larry Glassmaker and Francis Griffen.

Front row: Elizabeth Irving, Charlotte Stuart, Carmen Roach and LaVerne Nye.

4. Monarch Staff.

Back row: Billy Kjer, Elden Nye, Marvin Fry, Ramona Bigeagle and Jerome Maciejewski.

Front row: Kathryn Irving, Dorothy Marshall, Patsy Mercer, Joyce Merritt, Fonda Lahman, Ruth Shoemaker and Superintendent Roach.

5-6 Lois Aby and Fonda Lahman, Cheerleaders.

Shortly after school started last fall, the student body chose Lois and Fonda to be cheerleaders for the school year, 46-47. Both girls had previous experience in that line. Lois was cheerleader in Canning and Fonda was cheerleader in Green Valley, Ill. So really and truly, the cheering section was led by Veterans. The girls also deserve recognition for their acrobatics in leading the section.

7. Albert Westlund---Custodian.

Least we forget the man behind the scene. Mr. Westlund certainly did his part very well indeed throughout the entire year, not only in keeping the school rooms clean but the numerous tasks he undertook. Little did some people know that on many a cold night, Mr. Westlund would have to get up several times a night to tend to the furnace or else the fire would go out. Our hats off to you, Mr. Westlund!

8. A view of the gym, grade building and a portion of the high school from the south-eastern corner of the grounds.

9. The High School building from the south.



## SCHOOL CARNIVAL

The annual High School Carnival was held October 22 and 23. From the financial point of view, this was the largest in the history of Blunt High. The gross income amounted to \$1125.50.

Friday evening a program was held in the Auditorium which began with the crowning of the Carnival King and Queen. The Queen was Dorothy Marshall and the King was Jerome Maciejewski. The Attendants were Frances Peterson and Vincent Welch, Juniors; Carmen Roach and Jerry Gunsalus, Sophomores; Beverly Welch and Francis Griffen, Freshmen; and Dorothy Ping and Harrold Welch from the 7th and 8th grades.

On the preceding page, the top picture is: from left to right, back row: Beverly Welch and Frances Peterson. Front row: Carmen Roach, Dorothy Marshall and Dorothy Ping.

The bottom picture, back row, from left to right: Vincent Welch, Beverly Welch, Frances Peterson and Jerry Gunsalus. Front row: Carmen Roach, Dorothy Marshall and Dorothy Ping. Seated in extreme front on the left is Francis Griffen and to the right is Harrold Welch. (not pictured, Jerome Maciejewski)

The program continued with a short play under the direction of Miss McVey. It was entitled "And the Lamp Went Out". This was really a humorous play, and had the audience all but rolling in the aisles. The cast was selected throughout the student body.

Mr. Roach presented a "Sewing Circle", composed of boys dressed as women. Their exchange of gossip caused many a red face in the audience as their conversation included several local people.

This was followed by a skit on "Christopher Columbus" by the intermediate room.

The primary room also took part by giving a series of Folk Dances and Drills.

After the program, the concessions at the gymnasium were opened for the public participation. These consisted of: Bingo, Ball Throws, Fish Pond, Lunch Stand, Penny Pitch and many others.

In addition to the regular entertainment at the gym on Saturday evening, a dance was held in the Legion Hall. This was also under the auspices of the school. Frances Hess and his orchestra provided the music.

## SCHOOL CALENDAR

Sept.	9	-----School opens
	27	-----Frosh Initiation
Oct.	25-26	-----Carnival & Dance
Nov.	22	-----St. Lawrence--here
	22-Dec. 2	-----Thanksgiving Vacation
	25-29	-----SDEA Convention, Sioux Falls
Dec.	3	-----Harrold -- here
	6	----- Ree Heights -- there
	10	-----Agar -- there
	11-12	----- Junior Class Play
	13	-----Pierre B's -- here
	17	----- Onida -- there
	20	-----Ree Heights -- here
	20-Jan. 6	-----Xmas Vacation
	21	----- Pierre B's --there
Jan.	10	-----Pierre Indians--there
	14	-----Harrold -- there
	17-18	----- Conference Tournament at Fort Pierre
	21	-----Fort Pierre -- here
	24	----- St. Lawrence -- there
	28	----- Onida -- here
	31	----- Pierre Indians -- here
Feb.	5	-----Fort Thompson --there
	7	-----Agar -- here
	11	----- Fort Pierre --- there
	15	-----Fort Thompson -- here
	15	----- Junior Class Dance
	21-22	-----District Tournament at Onida
	25	----- Mobile Ray Unit
Apr.	4	----- Easter Vacation
	18-19	----- Senior Class Play and Dance
	??	-----Senior Sneak Day
May	17	-----Junior-Senior Banquet
	25	----- Bacculaureate
	27	----- Graduation
	29	-----Last day of School

## ALUMNI

### Class of 1939

Otto Albertus  
Mable Schaap  
Helen Jean Small  
Clarence Westlund

Marjoria Marsh  
Helen Schroer  
Blaine Westlund  
Donald Wies

### Class of 1940

Gloria Kitchen  
Bill Parks  
Virgil Crain  
Robert Wies  
Dorothy Westlund  
Wilmer Shore

Florence Beckley  
Warren Leeper  
Alvin Nickolson  
Dorothy Welch  
LeRoy Miller

### Class of 1941

Teddy Albertus  
Antonette Chaney  
Raymond Marshall  
Burton Parks  
Wayne Pool  
Gilbert Shore  
Helen Svrko

Wayne Baumgart  
Robert Marsh  
Irene Nickolson  
Dean Parks  
Charles Schroer  
Kieth Small  
Dorothy Wies

### Class of 1942

Jimmy Allison  
Fern Furlow  
Bill Kirsh  
Maxine Krell  
Thelma Osterkamp  
Vivian Peddicord

Norma Erickson  
Doris Hilmer  
Lorraine Kozel  
Marie Leesman  
Marian Parks

### Class of 1943

Irene Miles  
Kathleen Maciejewski  
Kieth Welch

Ferd Albertus  
Laverne Sturat

### Class of 1944

Eleanor Wies  
Glenn Kitzmann

Marcia Kneisel  
Jean Osterkamp

### Class of 1945

Donald Welch  
Donald Wecker  
Theresa Glassmaker

Gordon Baumgart  
Kenneth Stuart

### Class of 1946

Luther Big Eagle  
Joyce Furlow  
Eugene Giziewski  
Vincent Glassmaker  
Ruth Kieпки  
Vincent Kirsh

Merle Eakins  
Robert Mercer  
Phyllis Merritt  
Norma Osterkamp  
James Tjomsland  
Kennety Marshall



A U T O G R A P H S



A D V E R T I S I N G

QUALITY FOOTWEAR FOR THE ENTIRE FAMILY  
PROMPTLY AND PROPERLY FITTED

B E R T ' S   S H O E S

X-RAY FITTINGS

318 S. Pierre

Pierre, So. Dak.

Phone 2147

---

P H O T O G R A P H S

THE MILLER STUDIO

334 S. Pierre

Pierre, S. Dak.

Phone 903

---

K   A   N   D   L   E   L   E   C   T   R   I   C   C   O   M   P   A   N   Y

DELCO LIGHT  
KOHLOER LIGHT  
YOUR GENERAL ELECTRIC APPLIANCE STORE

Phone 660

Pierre, So. Dak.

---

F I R E S T O N E   D E A L E R S   S T O R E

COWAN & BARTLE, Owner

Pierre, South Dakota

Phone 450

TIRES OUR SPECIALTY  
HOME & AUTO SUPPLIES

K J E R C A S H S T O R E

GENERAL MERCHANDISE

Phone 2281

ALERED KJER

---

K I L R O Y S

STEAKS AND CHOPS

SERVING-GOOD-FOOD

---

CONGRATULATIONS TO THE SENIOR CLASS

B E N F R A N K L I N S S T O R E  
SOUVENIRS-SCHOOL SUPPLIES-NOVELTIES

Pierre, So. Dakota

---

Compliments of

C A R L O S E. W E S T O V E R

CO. SUPT. OF SCHOOLS  
HUGHES COUNTY

SALES

SERVICE

H O W A R D   B R O S .

HARDWARE

FARM IMPLEMENTS

International Harvester Product  
For  
Years Of Dependable Service

---

M I T C H E L S   C A F E

HOME COOKING & BAKING

FOUNTAIN SERVICE

---

R O N N I E ' S   B E A U T Y   S A L O N

A COMPLETE BEAUTY SERVICE  
EXPERT PERMANENT WAVING  
AND HAIRSTYLING  
RONNIE RUTH ARMAND

Pierre, S. Dak.

Phone 2832

---

COMPLIMENTS

OF A

FRIEND

Compliments of

C. ALLEN JEWELRY

GIFTS THAT LAST  
DIAMONDS-WATCHES  
EXPERT WATCH REPAIRING

Phone 472

Pierre, S. Dakota

---

Compliments of

FIRST NATIONAL BANK IN PIERRE

MEMBER OF F.D.I.C.  
GENERAL BANKING

Pierre, South Dakota

---

1907

1947

“LIFE BEGINS AT 40”

DAKOTA STATE BANK

Blunt, So. Dak.  
MEMBER F.D.I.C.

---

MIDWAY MOTOR COMPANY

At Your Service For

Farm Light Plants, Gates, Tires, and Batteries  
Parts And Accessories For All Cars, General Repairing

CALL US WHEN IN TROUBLE

Compliments of

H O M E R M Y E R S - H O T E L ' S

ST. CHARLES HOTEL-LOCKE HOTEL

Phone 354

Phone 325

Pierre, So. Dakota

---

Compliments of

G I L L I S C L E A N E R S

CLEANING, PRESSING, AND REPAIRING NEATLY & PROMPTLY  
DONE

Phone 678

Pierre, So. Dak.

---

Compliments of

C A P I T A L J O U R N A L

Pierre, So. Dak.

---

Best Wishes

J. C. P E N N E Y C O. I N C.

Pierre, South Dakota

PIERRE BOOTERY

Shoes For The Entire Family  
X-Ray Fitting

E.L. MULLALLY

Pierre, S.D.

DR. L.A. HARVEY

Dentist

Pierre, S. Dak.

Phone 2065

THE TONY CLOTHING CO.

Mens Clothing

Pierre, South Dakota

HARDING MOTOR COMPANY

Sales & Service  
Ford And Murcury Cars.  
Ferguson Tractors & Implements

Pierre, S.D.

Phone 763

Phone 1958

GREENOUGH HARDWARE

Pierre, So. Dak.

Paints  
Hardware-Tool And  
Kitchen Utensils

Compliments of

WEGNER AUTO CO.  
Buick-Olds.-G.M.C

Pierre, So. Dak.

A.E. LUCAS CO.

Pierre, S. Dak.

Dry Goods-Ladies Ready-To-Wear  
Notions  
Mens & Boys Furnishings  
One Of Pierre's  
Oldest & Largest Stores

DR. S.A. TJADEN  
Chiropractor

Pierre, South Dakota

Phones  
Residence 2842  
Office 737

LIBERTY CAFE

Pierre  
South  
Dakota

Compliments of

BADE'S MARKET

Pierre, So. Dakota

GAMBLE STORE

The Friendly Store  
Tires & Tubes-Hardware  
Full Line Of Furniture

Pierre, S. Dakota

BILLS BARBER SHOP

L. BRADY G. BATES  
B. PFOTENHAUER

Dakota, Avenue

Compliments of

PIERRE FRUIT CO.  
"Wake-Up And Save"

Tel. No. 777

DUKELOW & FERLEY  
Jewelers

Phone 467  
343 Pierre St. Pierre, S.D.

Diamond Headquarters

Compliments of

PIERRE BAKING CO.  
Home Of Energy Bread

Tel. No. 510

Phone 533 Pierre, S. Dak.  
PORTER SALES AGENCY

Sales & Service

Typewriters & Adding Machines  
Fairbanks-Morse Light Plants  
Frigidaire  
Refrigerators-Electric Stoves

BLUNT CASH STORE

Fruits-Groceries-Meats

GEO. WEIDENMAN-Mgr.

ERICSON AND THORPE  
INSURANCE AGENCY, Inc.

State Theatre Bldg.---Phone 525

Pierre, S. Dak.

"We Insure Anything Insurable"

PARKS SERVICE STATION

Gas-Oil  
Parts-Grease  
&  
Trucking  
Cafe      Feed Dealer

F.W. DENTON, O.D.  
Optometrist

State Theatre Bldg.

Pierre, So. Dak.

KORKOW MOTOR CO.

Plymouth-DeSoto  
Sales & Service

Phone 2371

Blunt, S. Dak.

W.N. VAN CAMP COMPANY

General Insurance Agency

117 Pierre Street

Pierre, S. D.

PEAVEY ELEVATOR

Monarch Chick &

Turkey Starters

KIRKPATRICK ELECTRIC CO.

Electrical Contracting  
Monarch Electric Ranges  
Kelvinator Appliances

Phone 2789  
Pierre, S. Dak.

STANDARD SERVICE STATION

Gasoline-Motor Oils-Greases  
Expert Lubrication  
Full Line of Household  
Necessities

CHET BOYLE, Mgr.

103 Pleasant drive Pierre, S.D.

THE MUSIC SHOP

G.M. DORAN, Prop.

103 Pierre Street Pierre, S.D.

TOMS PIERRE SERVICE

Studebaker Sales  
& Service

Complete Motor Service

FAWN PASHBY, Mgr.

PIERRE LUNCH

The Place To Get Clean Food

Pierre, S. Dakota  
PETE PAULOS

Eat At

SUNSET CAFE

Charles Miller, Prop.

Compliments  
Of

WAVERLY HOTEL

In  
Pierre, So. Dakota

Tel. No. 2155

JERDON SHOP

Alice M. Gambrel, Owner  
Wearing Apparel For Women And  
Children  
Gift Items  
"Budget Prices"

Pierre, So. Dak.

Compliments  
Of

ADAMS CLOTH SHOP  
In

Pierre, So. Dakota

Tel. No.-702

