



MONARCH



1957



BLUNT HIGH SCHOOL

Blunt, South Dakota

MONARCH

Marleen Mercer-Editor-in-chief
Karen Walker-Assistant Editor
Lois Yeager-Business Manager
Ronald Gogolin-Art Editor

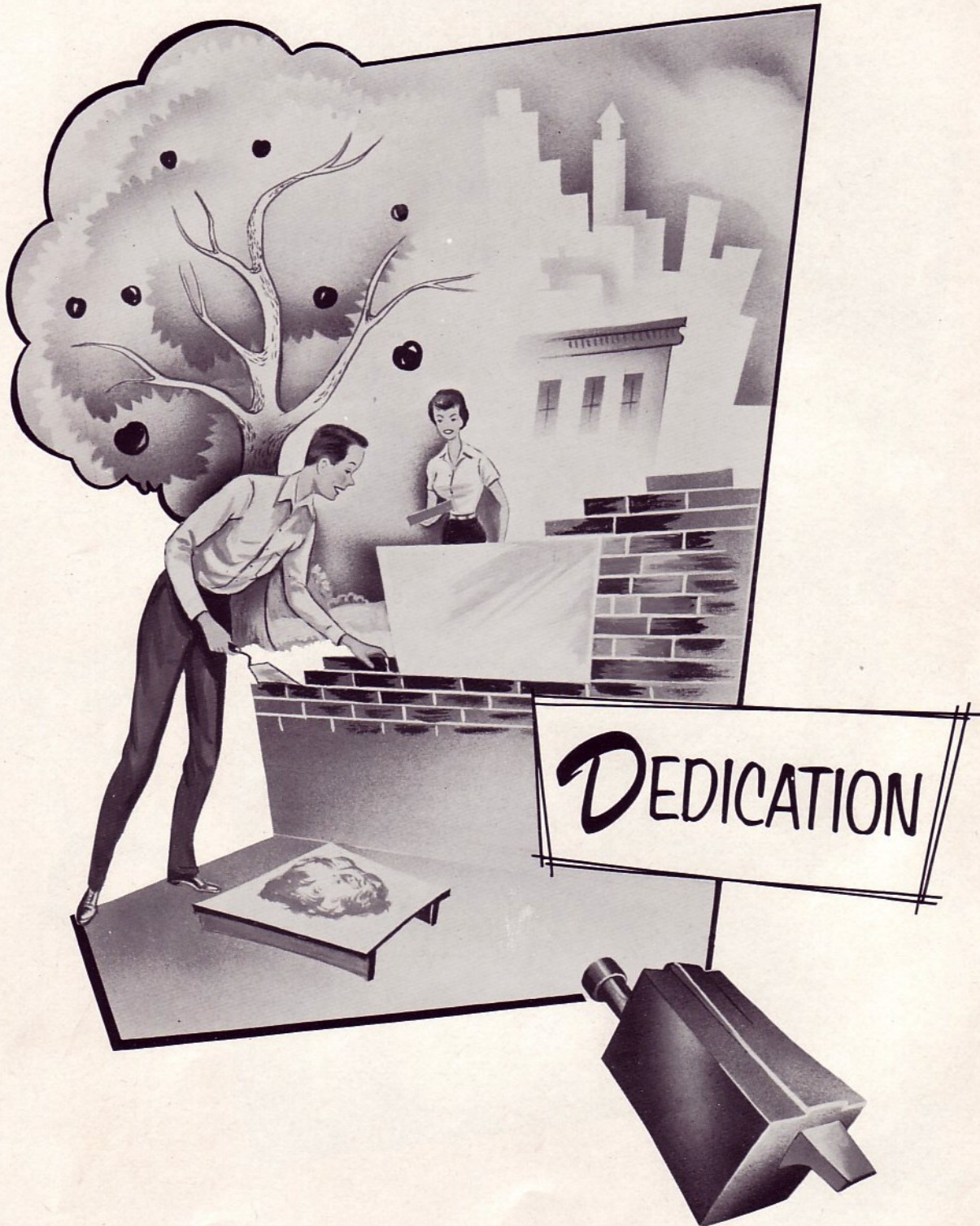

DEDICATION

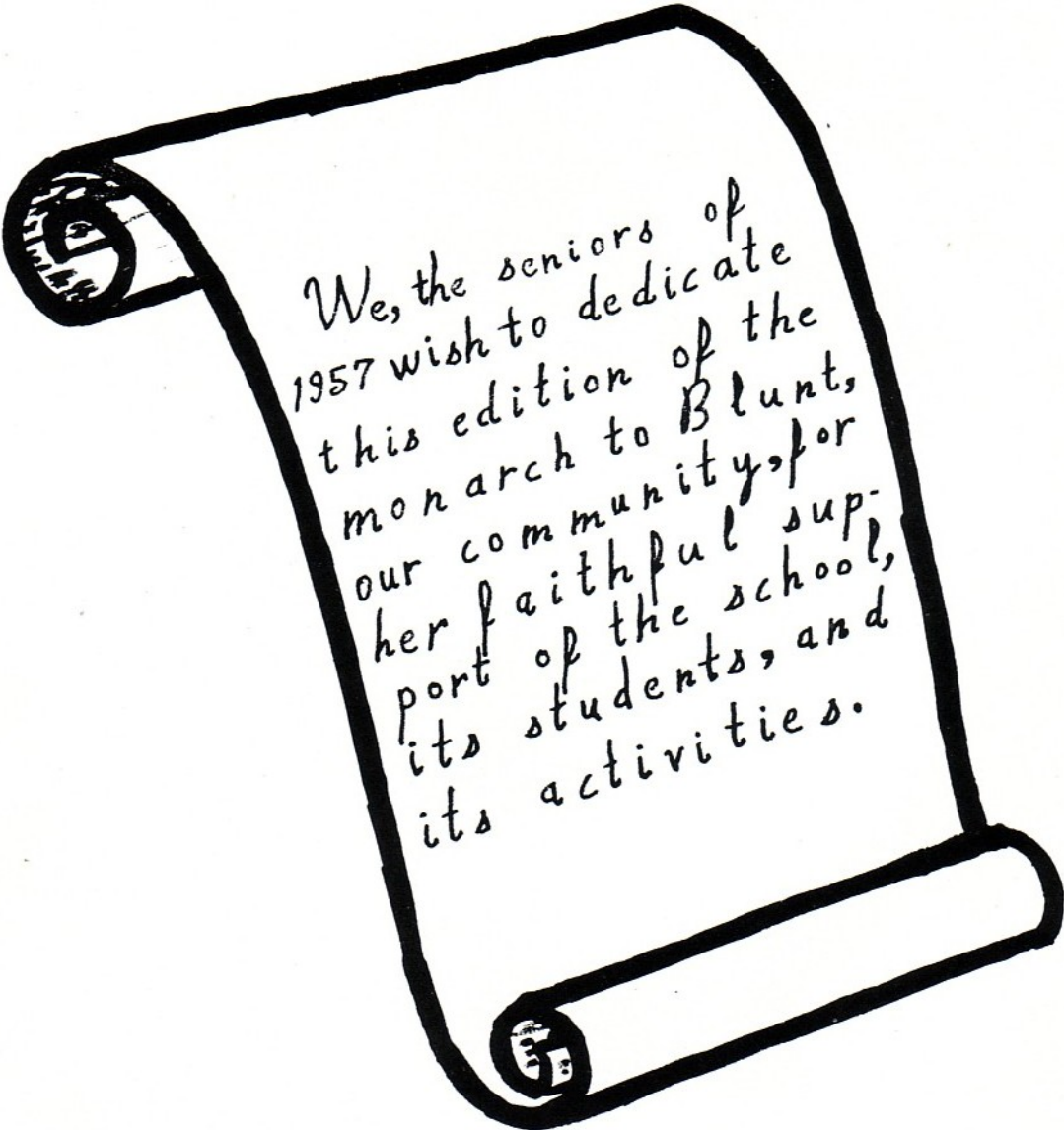
A hand-drawn scroll with a thick black border, tilted at an angle. The scroll is unrolled, showing a white interior with handwritten text. The top and bottom edges of the scroll are rolled up, with small circular details visible on the left and right sides respectively. The text is written in a cursive, handwritten style.

We, the seniors of
1957 wish to dedicate
this edition of the
monarch to Blunt,
our community, for
her faithful sup-
port of the school,
its students, and
its activities.





ELDON H. EDMUNDSON
B. S., South Missouri State College
M. Ed., University of South Dakota
Math and Social Studies



Mrs. Edmundson, Mr. Edmundson, John, Susan, Cindy, Eldon, Jr.



MRS. ELDON EDMUNDSON
A. B., University of
South Dakota
English, Speech, Music



HELENA STOMP
Kansas State Teacher's
College
Math and Science



MRS. LENORD POLLMAN
A. B., Bob Jones University,
Greenville, North Carolina
English and Typing



RONALD McCASKELL
South Dakota State
College
Jr. High

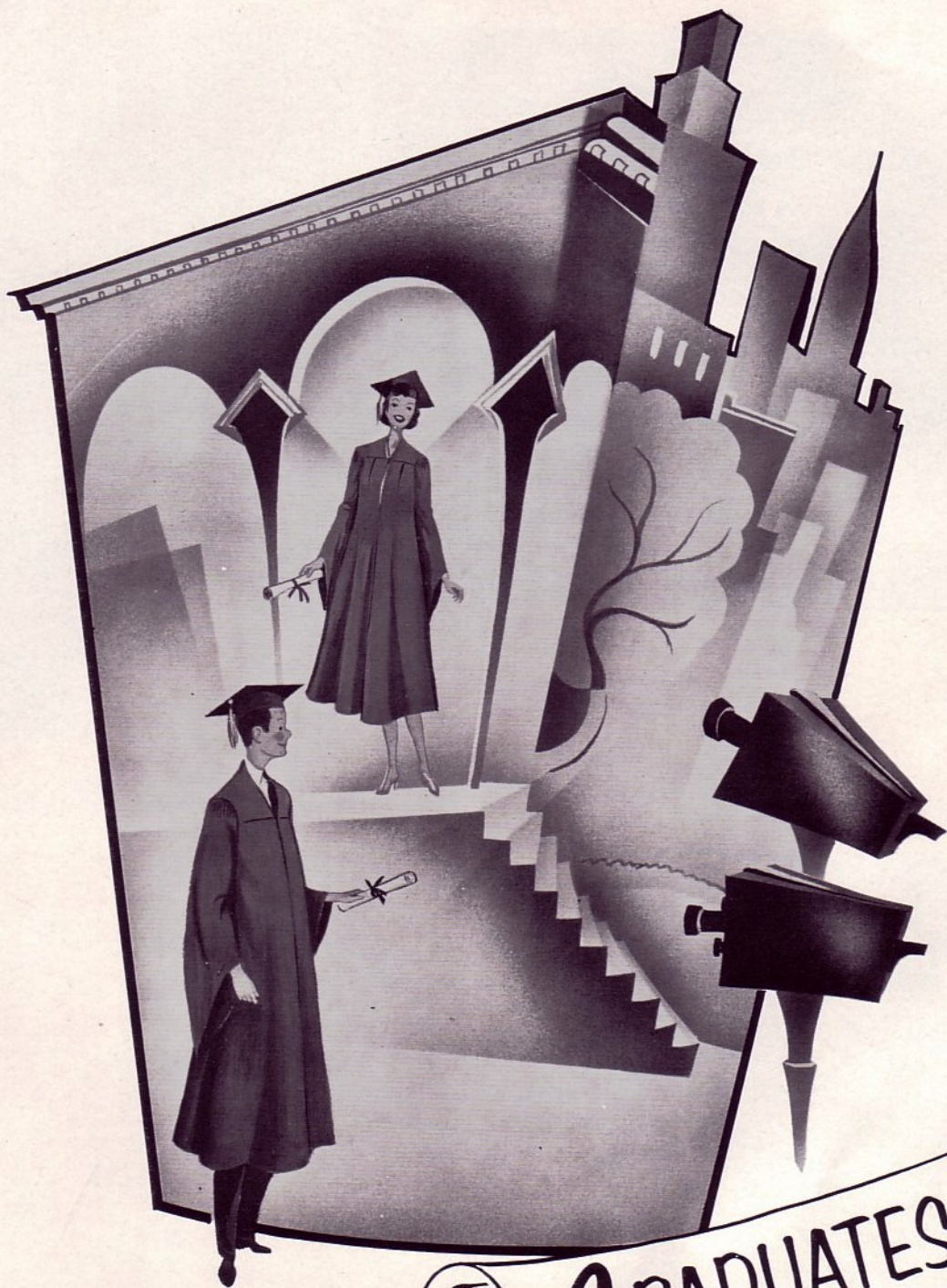

G GRADUATES



"Never say you've reached the end,
There's always something more;
Something grand and wonderful
To strive and struggle for.

Don't build walls around yourself,
Or shroud the window pane;
Look out on the distant view
And dare to dream again."

CLASS COLOR Gray and Pink

CLASS FLOWER Gardenia

CLASS MOTTO "Finished, Yet Just Beginning"



LOIS JEAN YEAGER

BORN: August 19, 1939

AMBITION: Nurse

ACTIVITIES:

Basketball	1,2
Glee Club	3,4
Mixed Chorus	4
Girls Ensemble	3,4
Declam	3,4
Librarian	1,2,3
Pep Club	3,4
Annual Business Manager	4
Paper Ass. Editor	3
"Saved By the Belle"	1
"A Ready Made Family"	2
"A Debt to Pay"	3
"The Perfect Idiot"	3

JOHN ARNOLD LINDBLOOM

BORN: January 9, 1939

AMBITION: Success in small business

ACTIVITIES:

Basketball	1,2,3,4
Softball	1,2
Track	1,4
King Candidate	2
Paper Sports Editor	2
Paper Staff	3
Annual Staff	4
Class Treas.	3
Class Pres.	4
Boys State	3
"B" Club Pres.	4
Mixed Chorus	4
"Perfect Idiot"	3
"Saved By the Belle"	1

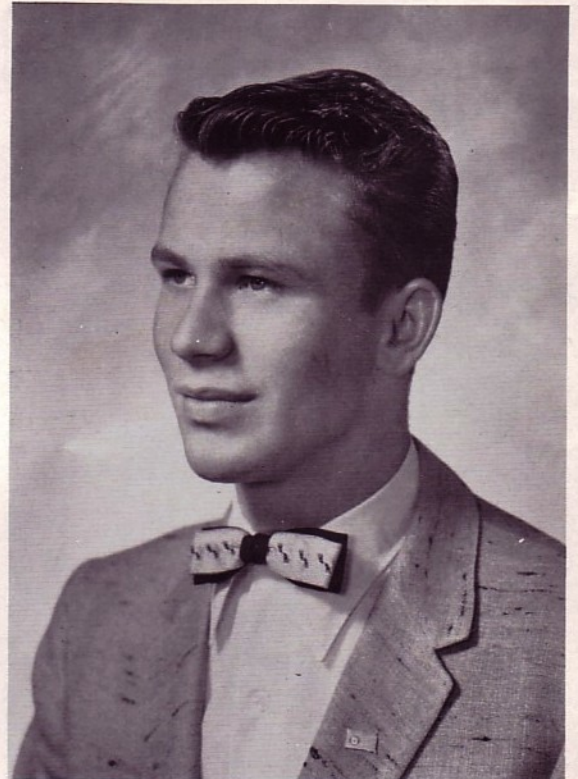



PATRICIA GAIL MOORE

BORN: May 16, 1940

AMBITION: Combination housewife and teacher

ACTIVITIES:

Basketball	1,2
Girls Ensemble	1,3,4
Contralto Soloist	3,4
Band	1,4
Glee Club	1,3,4
Mixed Chorus	1,4
Piano Accompanist	1,2,3,4
Paper Staff	3
Paper Business Manager	1
Annual Staff	4
Girls' State Delegate	3
Class Vice-Pres.	2
Librarian	1,2,3,4
Declam	3,4
"A Debt to Pay"	3
"The Perfect Idiot"	3
"Evening Dress"	4

SHIRLEY MARLEEN MERCER

BORN: August 30, 1939

AMBITION: Teacher

ACTIVITIES:

Basketball	1,2
Glee Club	3,4
Declam	3,4
Band	4
Class Pres.	3
Class Sec.-Treas.	2
Paper Staff Editor	3
Annual Editor	4
Librarian	2,3
D. A. R. Representative	4
Pep Club Pres.	4
Pep Club	3
"A Debt to Pay"	3
"The Perfect Idiot"	3
"Saved By the Belle"	1

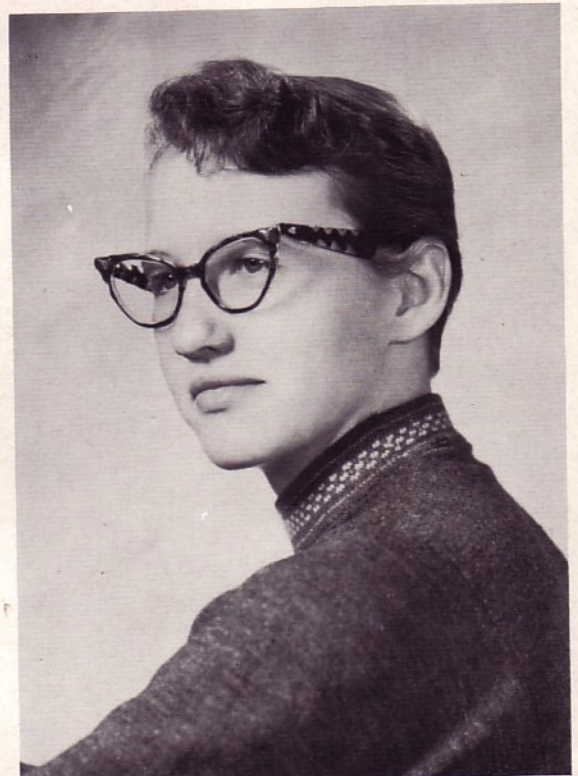

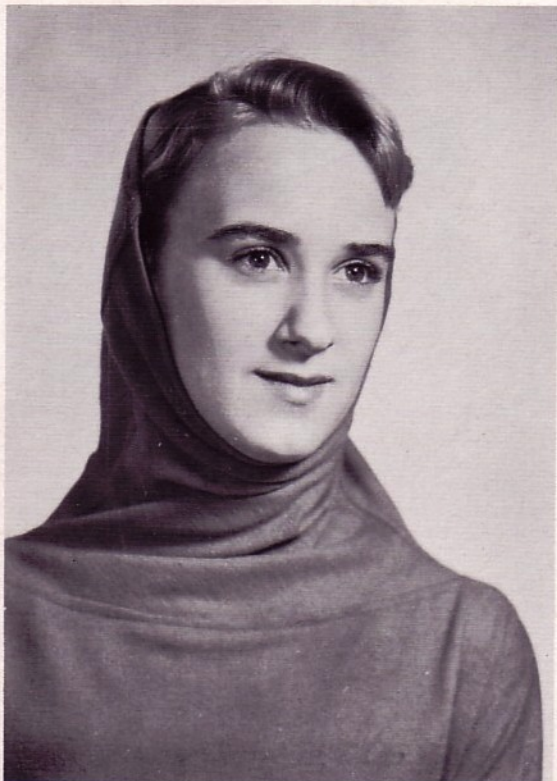

MARY KADA ECKMAN

BORN: September 16, 1939

AMBITION: Go to California

ACTIVITIES:

Basketball	1,2
Glee Club	3,4
Mixed Chorus	4
Girls' Ensemble	3,4
Glee Club Librarian	3
Cheerleader	1,2,3,4
Paper Staff	3
Annual Staff	4
Carnival Queen Candidate	2
Student Council	1
Librarian	4
"A Debt to Pay"	3
"The Perfect Idiot"	3
"A Ready Made Family"	2
"Saved by the Belle"	1

GARY ANDREW OLERUD

BORN: October 23, 1939

AMBITION: Make a career of the Armed Forces

ACTIVITIES:

Basketball	1,2,3,4
Mixed Chorus	1,4
Boys' Glee Club	1
Boys' Quartet	3,4
Mixed Octet	4
Band	1
Annual Staff	4
Paper Staff	3
Class Sec.	3
"The Perfect Idiot"	3
"The Valiant"	3

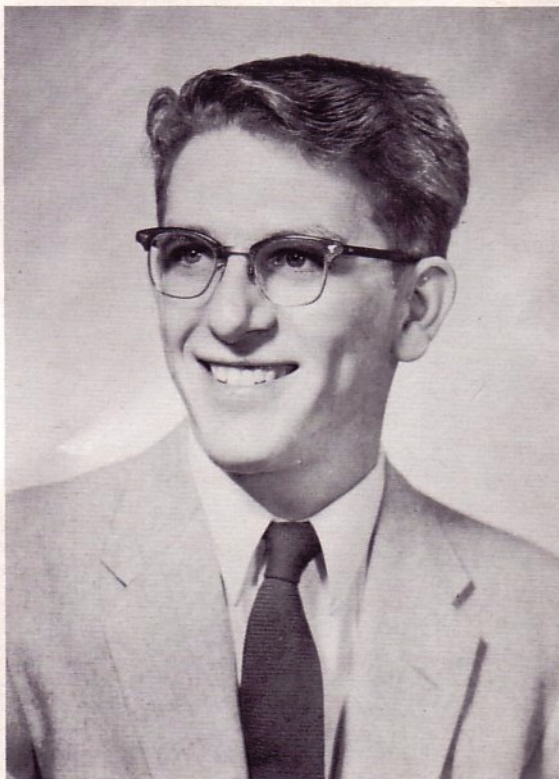



RONALD WALTER GOGOLIN

BORN: April 13, 1939
 AMBITION: Auto Mechanic
 ACTIVITIES:

Basketball	1
Track	1
Paper Staff Art Editor	3
Annual Staff Art Editor	4
"Saved By the Belle"	1
"The Perfect Idiot"	3

DEANNA MAE ADAMS

BORN: May 9, 1939
 AMBITION: Teacher
 ACTIVITIES:

Glee Club	3,4
Soprano Soloist	3,4
Cheerleader	1
Class Pres.	1
Declam	3,4
Librarian	1,2,3
Carnival Queen Candidate	3
Paper Staff	2,3
Annual Staff	4
"Saved By the Belle"	1
"A Debt to Pay"	3
"The Perfect Idiot"	3



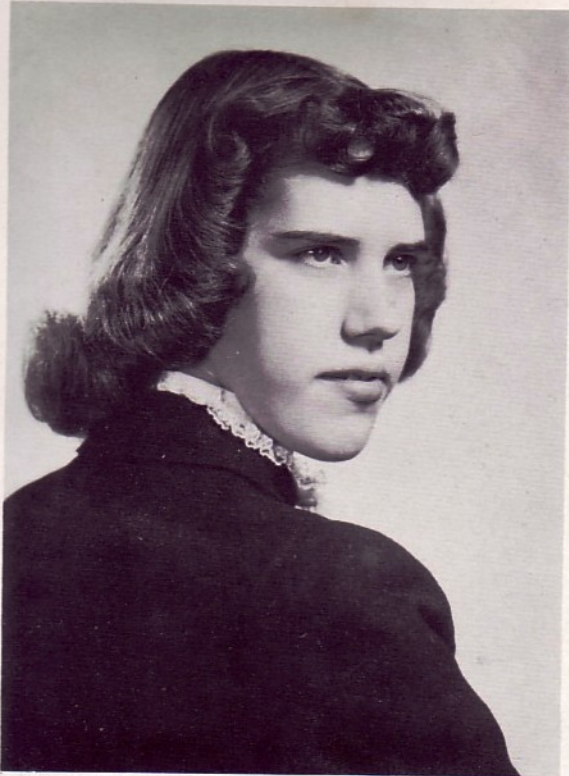

KAREN KAY WALKER

BORN: June 18, 1939

AMBITION: Run a nursery school.

ACTIVITIES:

Glee Club	3,4
Declam	4
Class Vice-Pres.	1
Paper Staff	3
Annual Ass. Editor	4
Librarian	2,3,4
"Saved by the Belle"	1
"A Debt to Pay"	3
"The Perfect Idiot"	3

DONNA LEE RICHARDS

BORN: October 29, 1939

AMBITION: Social Worker

ACTIVITIES:

Glee Club	3,4
Class Sec.	1,4
Class Vice-Pres.	3
Paper Staff	3
Annual Staff	4
"Saved By the Belle"	1
"The Perfect Idiot"	3





SHIRLEY MARIE LAUING

BORN: April 29, 1939

AMBITION: Teacher

ACTIVITIES:

Band	4
Glee Club	3,4
President of Class	2
Librarian	2,3,4
Declam	3,4
Paper Staff	3
Annual Staff	4
"Saved By the Belle"	1
"A Debt to Pay"	3
"The Perfect Idiot"	3

MARJORIE MAE HARSIN

BORN: March 18, 1939

AMBITION: Stenographer

ACTIVITIES:

Glee Club	3,4
Paper Staff	2,3
Annual Staff	4
Basketball	1
"Saved By the Belle"	1





UNDERGRADS

Junior

Class



VILEY LAUING
Pres.



GARY WRIGHT
V. Pres.



DALE JULY



BETTY BURLEY
Sec. & Treas.



JOY LAHMAN



DAVE NIGHSWONGER



CYNTHIA EDMUNDSON



RICHARD HOWARD



KAREN SIEGEL



GARRY KING

Sophomore Class



PHYLLIS ROBBINS
Pres.



ERIN LYNNE DOYLE



JIM McDANIEL



LEONA DROMEY
Sec. & Treas.



ARDIS LARSIN
V. Pres.

Freshman Class

JUDY HAGEMAN
V. Pres.



SHIRLEY STUART
Sec. & Treas.

JIM KORKOW



ELDON EDMUNDSON, JR.



OLLIE LAUING
Pres.



DON JOHNSON

DONALD STUART



T
H
O
M
W
A
R
D



J
E
R
R
Y



CLETUS YEAGER



7th & 8th Grades



HARVEY TOPLE



GRACE LINDBLOOM



CAROL YEAGER



CAROL JUNKMAN



JAMES GOGOLIN



EDWARD CRAIN



RONDA KIRSCH



KAREN SMALL

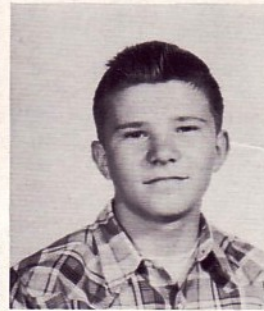

ROGER PARKS



DON KORKOW



BRUCE JOHNSON



PHYLLIS GOC



HARVEY SCHMITGEN



MARY ELLEN KING

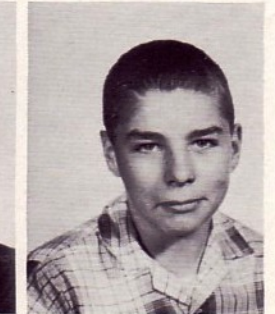

STEVE FRANKS



TERRY SMALL



ROSE ANN RAYBURN



KAREN CRAIN



DELORES ADAMS



BILLY BURLEY

5th
&
6th
Grade



FRONT ROW: Mike Doyle, Ricky Eckman, Bobby Tople, Gay Walker, Daryl Russell, and James Hinkley.
 SECOND ROW: Diana Adams, Sandra Junkman, Susan Edmondson, Rose Ann Schmitgen, Kathy Richards, Sharon Taggart, and Mrs. Johnson-teacher.
 THIRD ROW: Larry Klienschmidt, Bernard Lauing, Billy Wright, Larry Speece, Butch Jenkins, and Ronald Crain.

BACK ROW: Terry Tople, Jack Tople, Ricky Klienschmidt, Kenny Korkow, Billy Yeager, Rodney Parks, Mrs. Frie, teacher.
 SECOND ROW: Suzanna Lauing, Roxann Russel, Jeanie Crain, Dominica Goc, Cheryl Hageman, Susan Small.
 FRONT ROW: Beverly Avery, Andrea Hinkley, Marilyn King, Laura Broders, Ginger Russel, Linda Stuart.

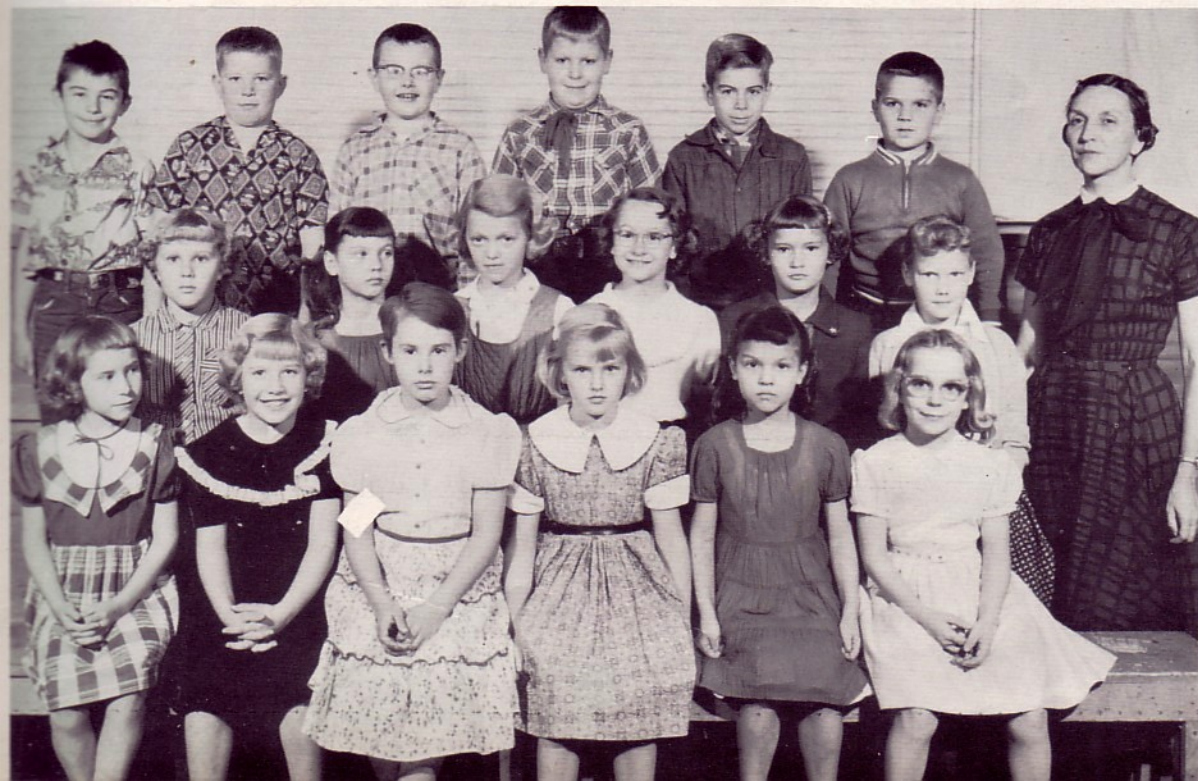

3rd
&
4th
Grade

1st & 2nd Grade



BACK ROW: Joyce Goglin, Peggy Burley, Gary Erickson, Linda Walker, Maria Yeager, Philip Howard, Donna Wright, Peggy Marshall, Craig Small, Robbie Venosdel.
 THIRD ROW: Patty Hinkley, Faye Tople, Deanna Welch, Dianna Welch, Dora Adams, Joe Junkman, Roxie Shaul, Lila Broders, Mary Kleinschmidt.
 SECOND ROW: Enola King, Wanita Pollman, Rowenice Watson, Carol Marshall, Kathy Walker, Tereasa Yeager, Judy Taggart.
 FIRST ROW: Raymond Avery, Clayton Buhler, Floyd Winkler, Richard Tople, Dwight Small, Kieth Mercer, Teacher-Mrs. Olerud.



TYPING CLASS
Mrs. Pollman, Teacher



BIOLOGY CLASS
Miss Stomp, Teacher



ACTIVITIES

Annual Staff



BACK ROW: Arvis Walker, Dena Adams, John Lindbloom, Ronald Gogolin - Art Editor, Marjorie Harsin, Donna Richards, Gary Olerud.
SECOND ROW: Advisor, Mr. McCaskell, Kada Eckman, Shirley Taggart, Lois Yeager - Business Manager, Marleen Mercer - Editor, Karen Walker - Associate Editor, Shirley Lauing, Pat Moore - Photographer.

Paper Staff



BACK ROW: Advisor, Mrs. Edmundson, Viley Lauing, Charles Taggart, Garry King, Gary Wright, Cindy Edmundson, Advisor, Mrs. Pollman.
FRONT ROW: Karen Siegel, Joy Lahman, Rick Howard, Betty Burley.

Declam

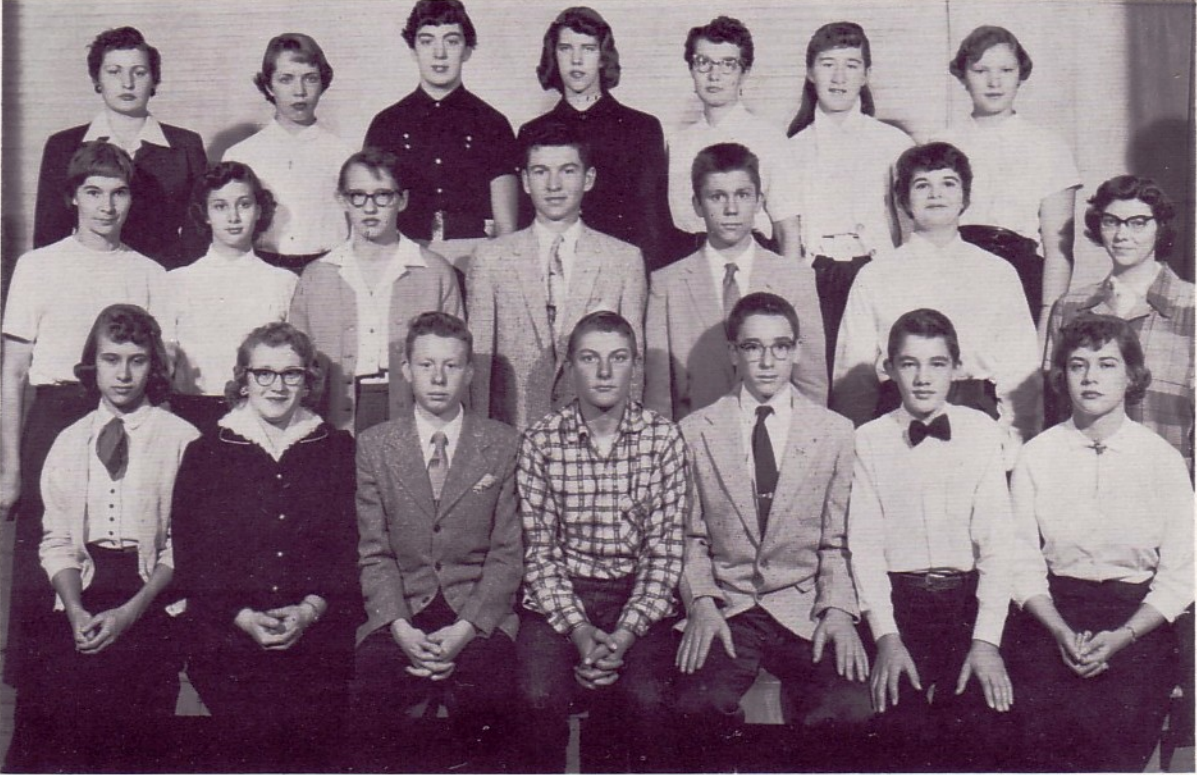

BACK ROW: Dena Adams, Betty Burley, Lois Yeager, Karen Walker, Pat Moore, Karen Siegel, Judy Hageman.
SECOND ROW: Coach, Mrs. Edmundson, Erin Lynne Doyle, Marleen Mercer, Jim Korkow, Dale July, Cindy Edmundson, Coach, Mrs. Pollman.
FRONT ROW: Ollie Lauing, Shirley Lauing, Tom Howard, Don Johnson, Eldon Edmundson, Jr., Jerry Siegel, Joy Lahman.

Declam Winners

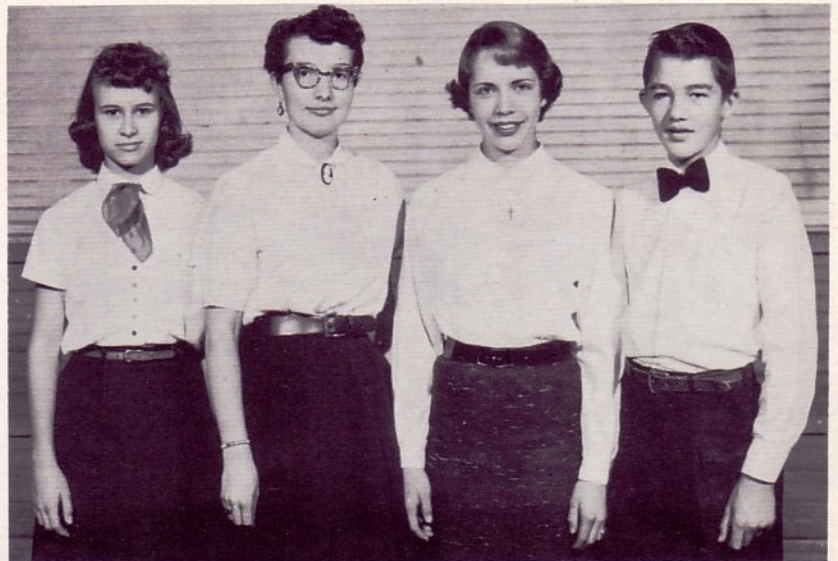

Orations, Ollie Lauing; Dramatic, Pat Moore;
Humorous, Betty Burley; Poetry, Jerry Siegel.

Girls' Glee Club



- BACK ROW:** Mary Ellen King, Leona Dromey, Shirley Stuart, Shirley Lauing, Phyllis Robbins, Donna Richards, Phyllis Goc, Carol Yeager, Carol Junkman.
- SECOND ROW:** Karen Small, Betty Burley, Pat Moore, Karen Siegel, Judy Hageman, Ronda Kirsch, Dena Adams, Rose Ann Raeburn.
- THIRD ROW:** Erin Lynne Doyle, Cindy Edmundson, Lois Yeager, Marjorie Harsin, Karen Walker, Marleen Mercer, Mrs. Edmundson - Director.
- FRONT ROW:** Karen Crain, Kada Eckman, Ollie Lauing, Viley Lauing, Delores Adams, Joy Lahman, Ardis Larsin, Crace Lindbloom, Shirley Taggart - Accompanist.

Sextette



KADA ECKMAN, PATSY MOORE, CINDY EDMUNDSON,
LOIS YEAGER, BETTY BURLEY, AND ERIN DOYLE.

Mixed Chorus



BACK ROW: Kada Eckman, Tom Howard, Jerry Siegel, Eldon Edmundson, Jr., Roger Parks, Joy Lahman.
SECOND ROW: Karen Siegel, Cindy Edmundson, Dale July, John Lindbloom, Arvis Walker, Phyllis Robbins, Judy Hageman.
THIRD ROW: Lois Yeager, Charles Taggart, Jim Korkow, Gary Olerud, Rick Howard, Dave Nighswonger, Shirley Taggart.
FRONT ROW: Pat Moore - Accompanist, Ardis Larsin, Betty Burley, Erin Lynne Doyle, Karen Small, Mrs. Edmundson - Director.

Octet



**ELDON
EDMUNDSON, JR.**

**CHARLES
TAGGART**

**RICHARD
HOWARD**

**DAVE
NIGHSWONGER**

**ERIN
DOYLE**

**PHYLLIS
ROBBINS**

**CINDY
EDMUNDSON**

**JOY
LAHMAN**

Blunt Band



BACK ROW: Ricky Eckman, Ronda Kirsch, Erin Lynne Doyle, Ardis Larsin, Jim Korkow, Mrs. Edmundson - Director, Dave Nighswonger, Phyllis Goc, Viley Lauing, Roger Parks.
SECOND ROW: Pat Moore, Ollie Lauing, Shirley Lauing, Don Korkow, Cindy Edmundson, John Lindbloom, Terry Small, Jerry Siegel, Jim Gogolin.
THIRD ROW: Joy Lahman, Ricky Klienschmidt, Rick Howard, Darryl Russel, Larry Klienschmidt, Tom Howard, Eldon Edmundson, Jr., Dale July, Arvis Walker, Shirley Stuart, Judy Hageman, Karen Siegel, Carol Junkman.
FRONT ROW: Jeanne July, Karen Crain, Larry Speece, Marleen Mercer, Grace Lindbloom, Susan Edmundson, Kathy Richards.

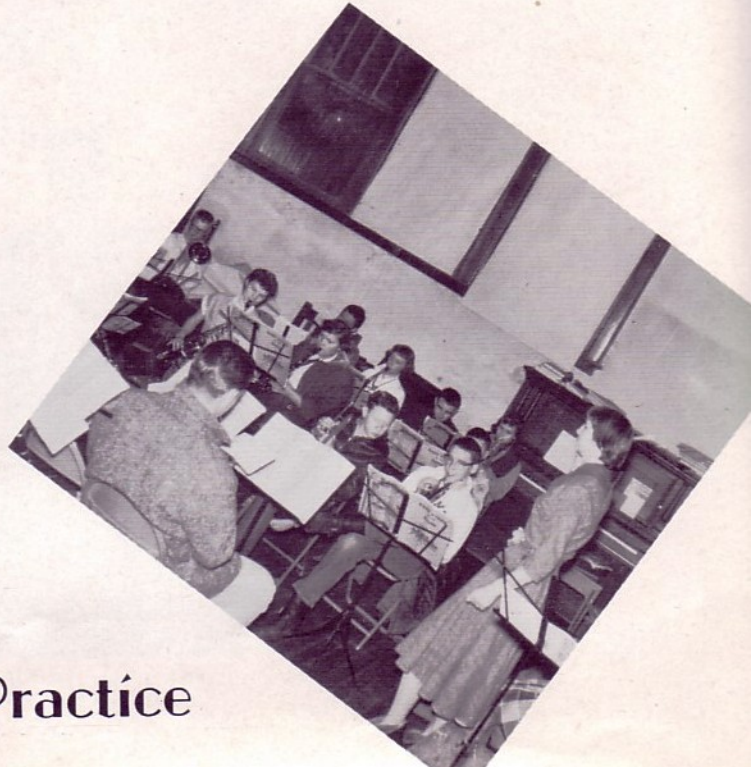

Band Practice



Q
u
a
r
t
e
t

Solos

RICHARD HOWARD, DAVE NIGHSWONGER, CHARLES TAGGART, AND BUTCH EDMUNDSON.



RICK

JIM



PAT



DENA

JOY

ELDON



**"Oh Come All
Ye
Faithful"**



Community



Program

Performances



of



1956-'57



SPORTS



"RICK"



"GARY"



"JOHN"



"COACH"



"BUTCH"



"BONES"



"DAVE"

**B
B
O
Y
S**

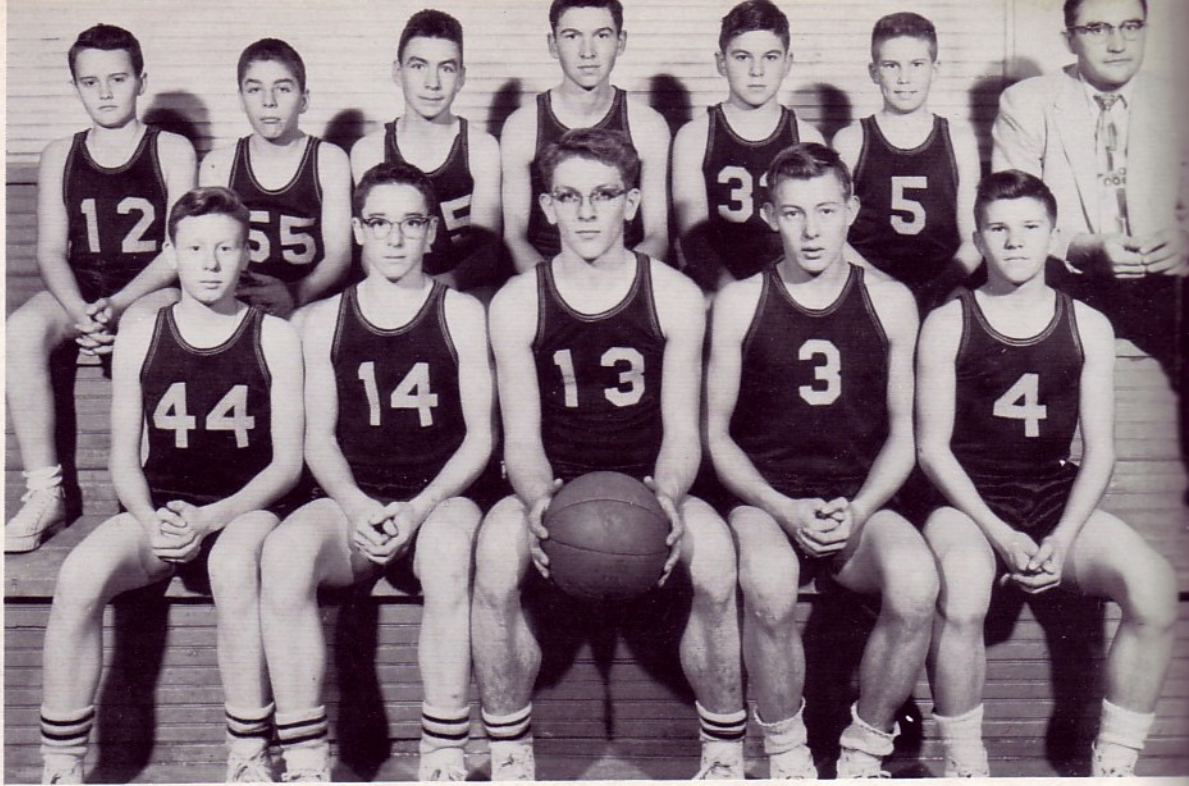

BACK ROW: Bruce Johnson, Steve Franks, Cletus Yeager, Jim Korkow, Don Korkow, Terry Small, Coach McCaskell.
FRONT ROW: Tom Howard, Eldon Edmundson, Jr., Gary Olerud, Garry King, Roger Parks.

**B
O
Y
S**



**I
n
A
c
t
i
o
n**



Cheerleaders



KADA ECKMAN, ARDIS LARSON, BETTY BURLEY, AND SHIRLEY STUART.



SHIRLEY STUART
The Prettiest
Cheerleader



ZUMOR

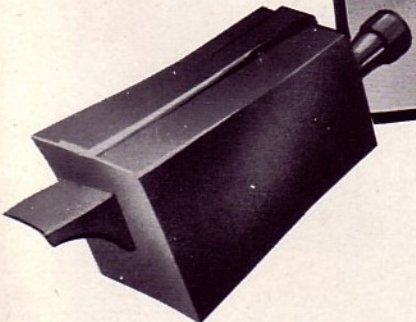

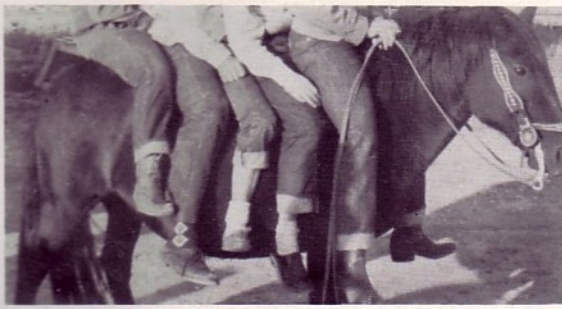

LEGS!!!!!!!



"HARD WORKING CLASS!"



DAVE'S LEARNING THE BALLET!!!



HALLOWEEN PRANKSTERS!



JANITOR ART!



ELVIS, THE SECOND!!!!!!



"WOW!"



"EMBARRASSED????"



"BEAUTIFUL"



HAVING TROUBLES, RONNIE?



WHAT'S SO FUNNY?



INITIATION



OH OH



"SLAVING AWAY"



LOVE AT FIRST SIGHT! (?)



TWELVE YEAR ATTENDANCE
AT BLUNT



CHOKING, MRS. POLLMAN?!!!!?!



MILK PROJECT





COMPLIMENTS

OF

CHAMBER OF COMMERCE

BUDGET PLAN

PIERRE

SOUTH DAKOTA

DOING THE FAMILY WASH...

THE PHILCO WAY!

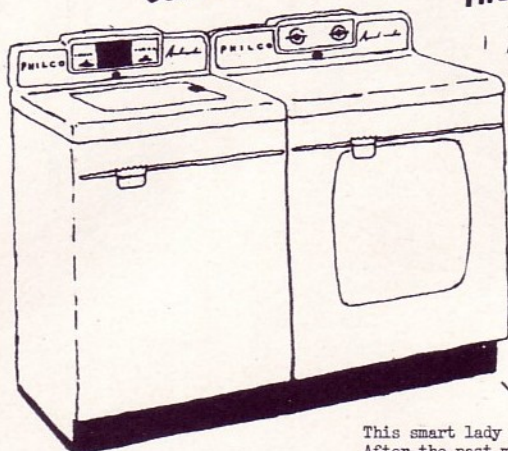

This smart lady above is doing her washing the PHILCO WAY! After the past month of rain and mud, she is now shopping for a TV Set while she is washing... She's really Hep! You, too can do away with the "wash day" in your home with the all new PHILCO AUTOMATIC WASHER & DRYER!

Sutley Appliance

PHONE 9585

Ft. Pierre

South Dakota

Pierre Lanes

B. Dahlgren
Wm. Bartels

Bowl For Fun - Bowl For Health

106 West Capital Ave.

Pierre

South Dakota

Harding Body Co.

312 South Fort

Telephone 370

Pierre

South Dakota

Sooper Dooper Markets

Market Where You Can Park

Family Service Our Specialty

Pierre

South Dakota

Central Electric Co-op. Assn., Inc.

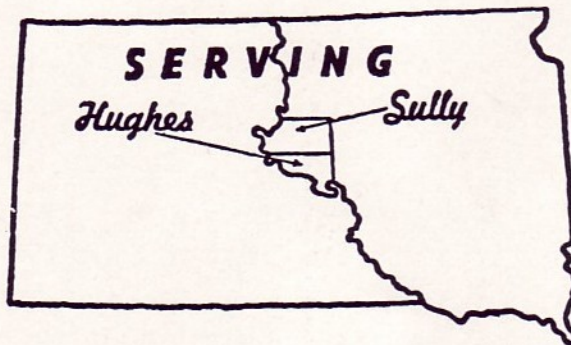

BLUNT

SOUTH DAKOTA

Ogan's Texaco Service

Complete Line of Texaco Products



PHONE 2351

Blunt

South Dakota

Midway Motors Co.

General Auto Repairs - Electrical Supplies

PHONE 2301

Blunt

South Dakota

Curtis Johnson Construction Company

Road Building and Graveling - Earth Moving

PHONE 3582

Blunt

South Dakota

Blunt Cash Store

"A Complete Line of Groceries, Fruits & Meats

OPEN

Wednesday & Saturday Nites

Blunt

South Dakota

Howard Bros.

R. L. Howard, Owner

Parts - Hardware - Freezers - Refrigerators

Implements & Service

PHONE 2561

Blunt

South Dakota

Home Cooked Foods

Gas For Less

Stop in and Have Your Car Filled Up While You Eat

Courteous Service

Lahman's Paraland Service and Chuck Wagon Cafe

Galen E. Lahman - Agnes Lahman

Blunt

Clean Modern Rest Rooms

South Dakota

Korken Motor & Trucking Service

DeSoto & Plymouth

Sales & Service

PHONE Blunt 2371

PHONE Pierre 4235

Blunt

South Dakota

Harrison Lumber Co.

Lumber For Every Need

"Where Your Friendship Is Valued Above Your Money"

PHONE 2461

Blunt

South Dakota

Compliments of

First National Bank in Pierre



Pierre

South Dakota

Fort Pierre Cleaners

24 Hour Service

PHONE 9544

Ft. Pierre, S. Dak.

Kjer General Merch.

Al Kjer, Mgr.

PHONE 2281

Blunt, S. Dak.

Compliments of

Peavey Elevators

Pat Junkman

Feed - Seed - Coal

Blunt, S. Dak.

Blunt Liquor Store

Henry Lindbloom, Mgr.

Blunt, S. Dak.

Winkler Trucking Service

Local & Long Distance Trucking

PHONE 2593 or 2591

Blunt, S. Dak.

Tastier Made The Zesto Way

Zesto

Sundaes - Floats - Cones
Malts - Shakes - Whips
Root Beer - Slush - Juicy Orange

Pommer Zesto Shop

Next to Sooper Dooper

Compliments of

Harold and Inez Widdoss

Pierre, S. Dak.

Furnaces - Conversion-Burners
Air-Conditioners

Powell Heating & Sheetmetal

H. M. Powell, Phone 2089

We Do The Best By
Using The Best
1329 E. Sioux Ave.

Pierre S. Dak.

Goodman Oil Co., Inc.

Wholesale Sinclair Products

Gates Tires

Warehouse

Telephone 4060

Pierre, S. Dak.

Crocus & D and E Cafes

"Dot & Bud"

Pierre, S. Dak.

Pierre Lumber & Fuel

Pierre, S. Dak.

Jewel Box

Jewelry - Gifts

Watch Repairing

201 E. Sioux Ave.
PHONE 4003

Pierre, S. Dak.

Fritz's Service Station

Fritz Hosman, Mgr.

Tires & Batteries



PHONE 4747

Pierre, S. Dak.

Al's Construction Company Inc.

Al Schwellenbach, Pres.
Excavating Service
Plant Phone 2659
Residence Phone 2457
1202 E. Sioux Ave.
Pierre, So. Dak.

Roberts Laundry and Dry Cleaning

Dry Cleaning-Laundry-Fur Storage

At The Foot of Pierre St.

PHONE 303

Pierre, S. Dak.

Compliments of

Little Chef Cafe

Orders to Go

Hiway 14 & 83

Pierre, S. Dak.

Andy's Gas and Appliance

Roy Anderson, Prop.

L.P. Gas and Appliances

We Specialize in Propane Carburetion

213 E. Dakota Ave. -Phone 5030

Pierre, S. Dak.

Porter Sales Agency

The Store of Better Quality

Established 1938

200 E. Dakota Ave. -Phone 2533

Office Machines, Supplies & Furniture

Typewriters-Adding Machines

Rentals-Sales & Service

Pierre, S. Dak.

Tony's Clothing Co.

Men's Clothing

Pierre, S. Dak.

S. B. Simon, M.D.

State Theatre Bldg.

PHONE 5801

Pierre, S. Dak.

Downtown Clinic Physicians and Surgeons

M.M. Morrissey, M. D.

C. L. Swanson, M.D.

R. C. Jahraus, M. D.

Phone 351-Vilas Building

Pierre, S. Dak.

Charles Boldt Music Co.

Charles Boldt, Owner

PHONE 2443

Pierre, S. Dak.

Silver Spur Bar

"Irish" & "Earl"

Ft. Pierre, S. Dak.

Steele Service Station

"Complete Lubrication"



Towing

Blunt, S. Dak.

Village Motel & Drive Inn

Alden Adams, Prop.

"Good Place to Eat & Sleep"

Blunt, S. Dak.

Everything in Petroleum

Pioneer Oil Company

A.C. Schwem-Jess Suiter

PHONE 2151



Pierre, S. Dak.

Boosters

Pierre, S. Dak.

DR. L.A. HARVEY

Phone 2065

PIERRE LUNCH

Phone 4723

KIRKPATRICK ELECTRIC COMPANY

FREDA LEONE SHOP

ST. CHARLES BEAUTY SALON

HART CONOCO SERVICE

STANE'S CAFE

THE TRADING POST

CHANDLER'S SURPLUS STORE

FARMERS UNION INS. AGENCY

Ft. Pierre, S. Dak.

CHUCKWAGON STEAK HOUSE

F.S. ROWE & CO.

Blunt, S. Dak.

MYT'S CAFE

