

MONARCH



# Dedication



What does the position of school custodian require of a man?

It requires tremendous pride in his work, enough pride so that the long hours after the rest of us have gone home seem worthwhile. It takes a strong willingness to cooperate, to work together with sometimes unthinking students and teachers to provide the best possible atmosphere for learning. It demands a friendly smile and a cheerful word when one tracks in mud and snow on a newly cleaned floor or when someone else walks through the pile of dust and paper he has spent fifteen minutes sweeping up. It necessitates being away from home at sometimes odd hours, preparing the school facilities for people who most likely forget the "behind the scenes" effort it took to get them ready.

R. B. Walker possesses these and other admirable qualities. For these reasons his moving away this summer will leave a big pair of shoes to be filled.

"R. B." has been a friend to us all. We gratefully thank him and respectfully dedicate to him this 1966 Monarch.

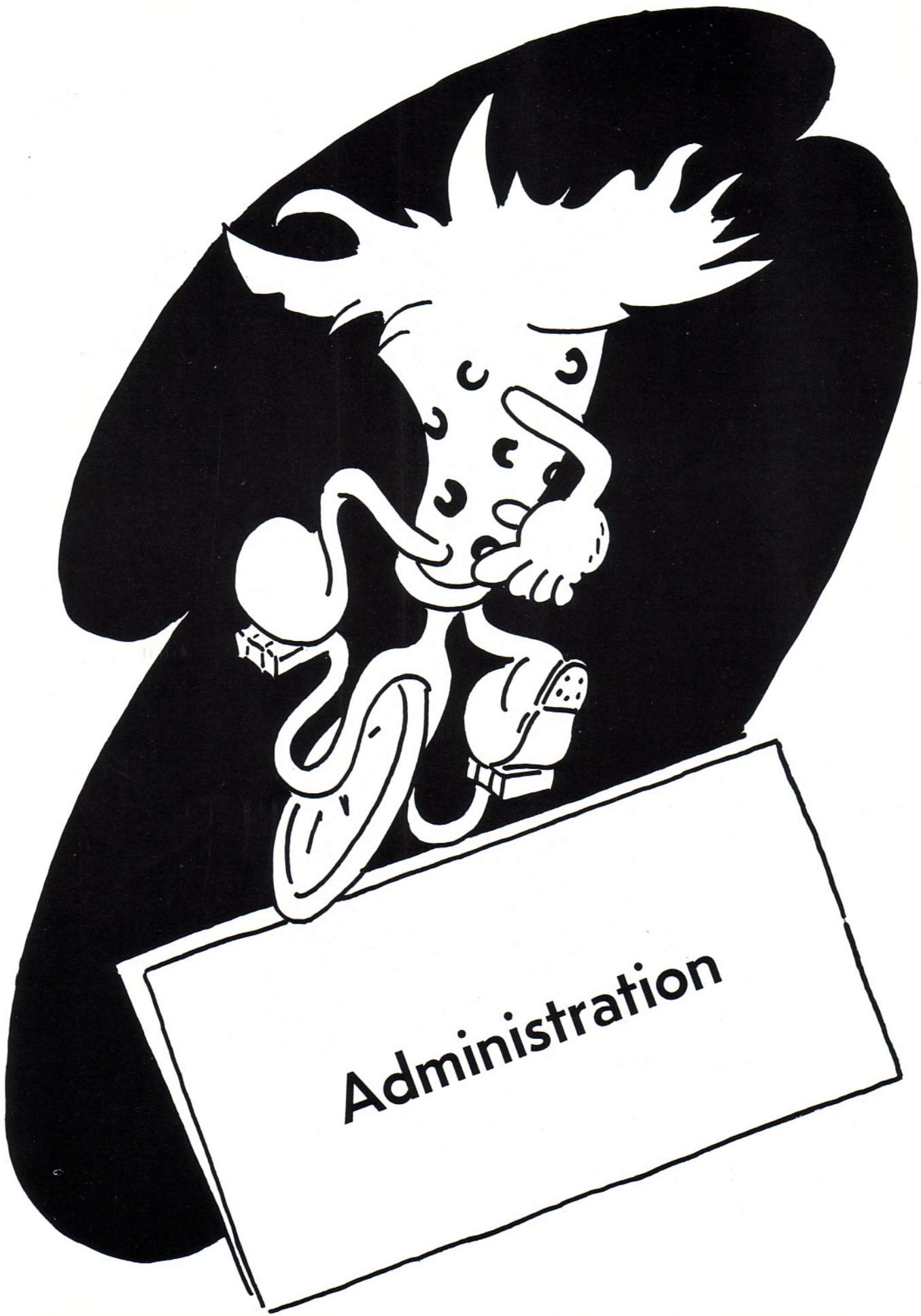

**Administration**

# Faculty



MILTON E. NELSON  
Augustana, USD, Northern

Superintendent  
World History, Economics  
Sociology, Government



DICK VOSBERG  
Dakota Wesleyan

Principal and Coach  
Algebra, Biology  
General Business



PARKER KNOX  
Huron College

Typing, Shorthand  
Bookkeeping  
Yearbook, Journalism



MRS. LUADDA HOYT  
South Dakota State

English, Declam  
Dramatics  
Library



Top row: Mrs. Linda Steele, first grade; Mrs. Donarae Jolley, fifth grade and high school physical education; Mrs. Charmaine Gardner, third grade; Mrs. Mildred Steele, sixth grade.

Right: Jack Cooper, elementary principal and seventh grade.

Bottom row: Mrs. Ethel Madsen, fourth grade; Mrs. Ula Olerud, second grade; Mrs. Shirley Aasby, eighth grade and high school music.



# Board of Education



Lavon Kozel, Murrel Johnson, clerk  
Ray Marshall, J. M. Eckman, H. D.  
Goc, Richard Ping.



## SUBSTITUTE TEACHERS

Left: Mrs. Burnette  
Junkman; above: Mrs.  
Ruth Johnson; right:  
Mrs. Linda Dimmick.



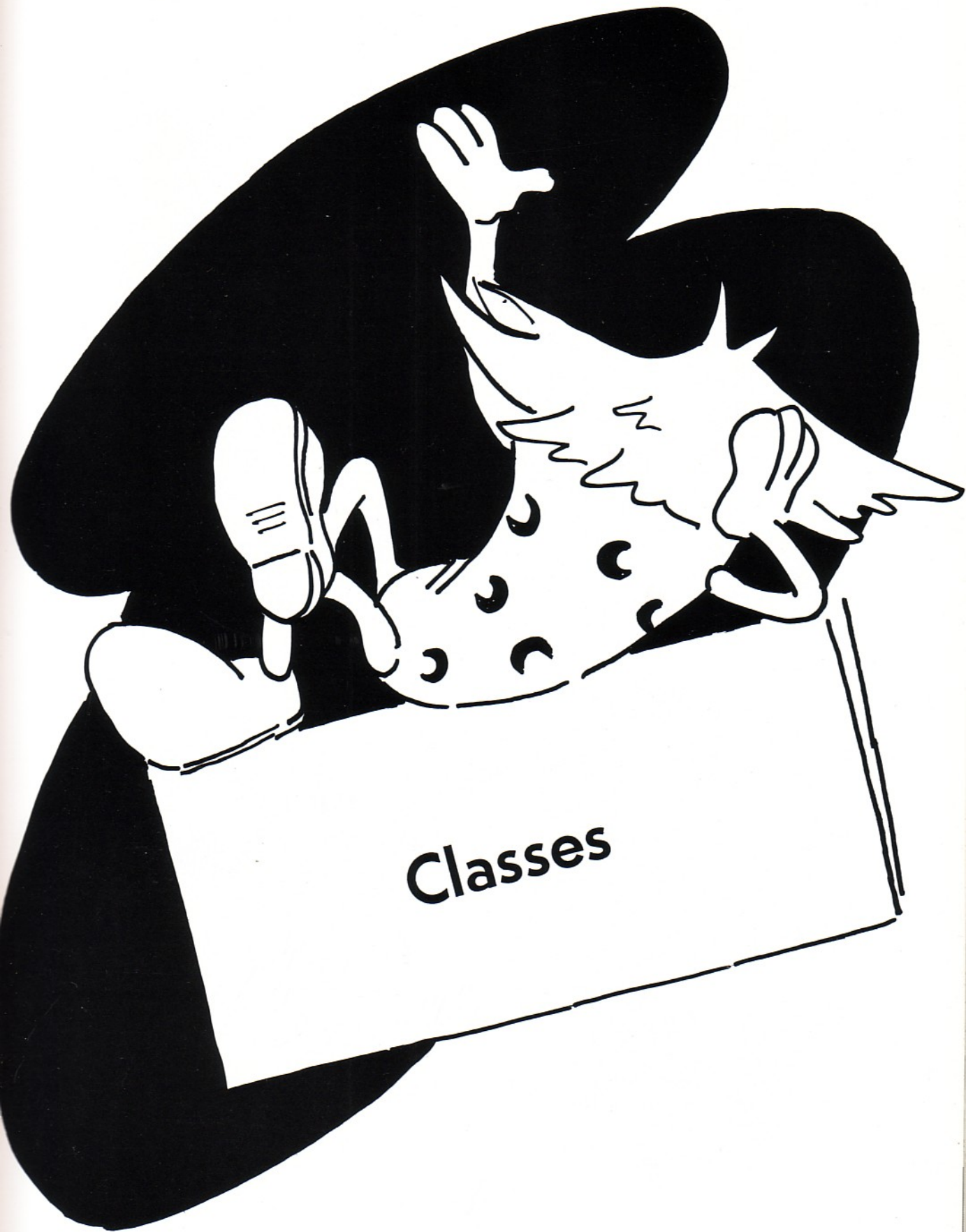

**Classes**

# Seniors

Linda Kaye Kietzmann  
Ambition: Nurse

"It pays to wear a smiling face and laugh our troubles down."

Secretary.....1  
Girls' Glee.....1-2-3-4  
Mixed Chorus.....1-2-3-4  
Small Ensembles.....1-2-3-4  
Choral Workshop.....4  
All-State Alternate.....4  
Declam.....1-2-4  
Plays.....1-2-4  
Librarian.....4  
"B" Cheerleader.....3  
Pep Club.....1-2-3-4  
Pep Club President.....4  
Annual Staff.....2-3-4  
Miss Holiday.....3  
Commercial Contest.....1-2-3  
Office Secretary.....4  
Betty Crocker Homemaker...4  
Queen of Hearts.....4  
DAR Representative.....4



Valedictorian

Connie Olson

Ambition: Receptionist

"Why worry? Yesterday is past, tomorrow is not here."

Vice President.....2-3  
Secretary.....4  
Girls' Glee.....1-2-3-4  
Mixed Chorus.....1-2-3-4  
Small Ensembles.....1  
Declam.....1-2-3  
Plays.....1-2  
"A" Cheerleader.....3-4  
Pep Club.....1-2-4  
Girl's Stater.....3  
Annual Staff.....2-3-4  
"B" Club Vice President...4  
TB Essay Winner.....3  
Legion Auxiliary Essayist.3



Salutatorian

Andrea Kaye Hinckley

Ambition: Happiness

"A gay personality, full of rascality!"

Class President.....2-3-4  
 Vice President.....1  
 Girls' Glee.....1-2-3-4  
 Small Ensembles.....1-2-3-4  
 All-State Chorus.....3  
 All-State Alternate.....4  
 Choral Workshop.....4  
 Librarian.....4  
 "A" Cheerleader.....1-2-3-4  
 "B" Club.....1-4  
 "B" Club President.....4  
 Pep Club.....1-2-4  
 Commercial Contest....1-2-3  
 Miss Easter Seal.....4  
 Annual Staff.....2-3-4  
 Newspaper Staff.....4



Lauralea Dayle Broders

Ambition: Beautician

"Happiness is where her heart is."

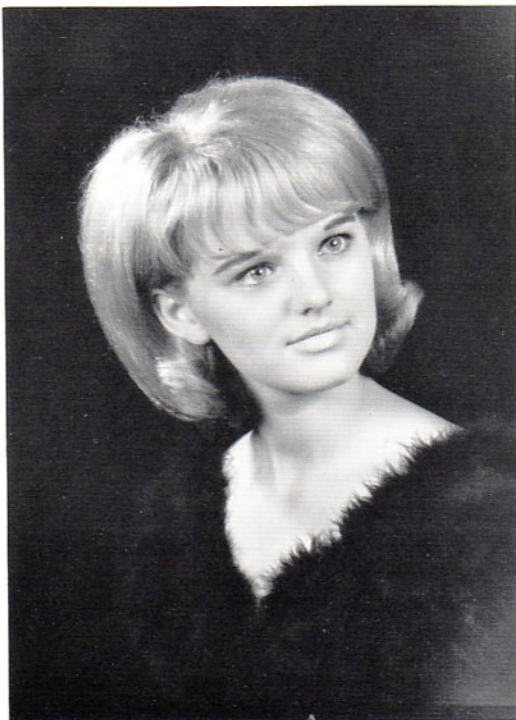

Class President.....1  
 Vice President.....4  
 Treasurer.....2  
 Girls' Glee.....1-2-3-4  
 Mixed Chorus.....1-2-3-4  
 Small Ensembles.....1-4  
 "A" Cheerleader.....4  
 "B" Club Treasurer.....4  
 Pep Club.....1-2-3-4  
 Annual Staff.....4  
 Newspaper Staff.....4  
 Queen's Attendant.....4

Linda Marie Stuart

Ambition: To fulfill my duties

"Look into your heart, and you'll find the truth."

Class Secretary.....2-3  
Treasurer.....4  
Girls' Glee.....1-2-3-4  
Mixed Chorus.....1-2-3-4  
Plays.....1  
Librarian.....3  
"B" Club Secretary.....4  
"A" Cheerleader.....2-3-4  
Pep Club.....1-2-4  
Annual Staff.....2-3-4  
Newspaper Staff.....4



Leonda Lynn McMullen

Ambition: Lab Technician

"With a smile and a song."

Girls' Glee.....1-2-3-4  
Mixed Chorus.....1-2-3-4  
Small Ensembles.....1-2-3-4  
All-State Chorus.....3  
Choral Workshop.....4  
Librarian.....1-2-3-4  
Declam.....1-2-3-4  
Pep Club.....1-2-3-4  
Pep Club Secretary.....4  
Auxiliary Essayist.....1  
Commercial Contest.....2-3  
Annual Staff.....2-3-4



William Charles Lengkeek

Ambition: Success in a small business

"Lead me not into temptation.  
Just give me a detailed map."

- Commercial Contest.....4
- King of Hearts.....4
- Newspaper Staff.....4



Charles Donovan Sanborn

Ambition: United States Navy

- Boys' Glee.....1-2-3-4
- Mixed Chorus.....1-2-3-4
- Small Ensembles.....3-4
- Soloist.....3-4
- All-State Chorus.....4
- All-State Alternate.....3
- Basketball.....1-2-3
- Track.....1-2-3-4
- Annual Staff.....2-3-4
- Newspaper Staff.....4
- King's Attendant.....4



## Class Prophecy

In the year 2000, the world will be greatly changed. Each and every person in it will be living a life much different from what we know it today. Perhaps these eight Blunt seniors of 1966 will not deem it too farfetched to imagine themselves in a position similar to the following in the year 2000.

Leonda McMullen is a research scientist with the Antarctic Expeditionary Force stationed at newly renovated McMurdo Sound. She has been instrumental in discovering new specimens of sea life and devising new methods of underwater exploration.

Linda Stuart with her husband and three children is living in a remote laboratory complex on Venus. A huge plastic dome protects them from the excessive heat of the Venetian climate. They are studying Venetian flora and fauna to determine whether it can be used as food for the burgeoning Earth population.

Charles Sanborn is operating heavy building equipment and machines used to construct rocket launching pads on the moon. These pads will be used as boosting stations to launch new experimental spacecraft to planets in the galaxy Enaris.

Connie Olson has just signed a 10-year contract as a teacher accompanying a group of pioneer colonists who plan to homestead uncharted and unexplored portions of Mars. In addition to the three R's, she will teach such subjects as Astrochemistry, Anatomy of Martian Life Forms, and a revised Esperanto, the interplanetary language.

Bill Lengkeek owns and operates a refueling station for gasoline, electrical, solar, and atom-powered automobiles of all sizes, shapes, and makes. This station is located in the huge Midwestern city, Chicagopolis, which now encompasses most of the former states of Illinois, Indiana, Minnesota, South Dakota, Nebraska, and Missouri.

Andrea Hinckley is head of the physical education department of Clinton Polytechnical College, which prepares young women as astronauts. Her husband is in charge of a nationally known oceanography program promoting agriculture on the bottom of the sea. Her oldest son, a skilled skindiver, is a member of a maintenance crew which tends the millions of acres of plants.

Linda Kietzmann, a registered nurse with several degrees in nursing education, is employed on the Markat, interplanetary rocketship making the Earth-to-Mars run three times a year. Originally one trip took two years, but the rocket speeds have been tremendously improved in the last decade.

Laurie Broders, a Paris couturier, designs beautiful but durable costumes for the young, sophisticated "rocket set." Her husband is doing research work in Paris under the auspices of International Space Foundation. Their daughter, young Laurie, an adventuresome lass, is a stewardess on the Paris-to-Electrapas-senger flight. Electra, 30 light years away, is the capital city of a recently discovered planet, Astrolone, which has human inhabitants much like Earth's.

What will the universe be like in 2050 or 2100 for these eight and their children and grandchildren? Discovery of the "Fountain of Youth" perhaps!

## Graduation



## Banquet



The Class of 1966 reached the end of its high school days at commencement exercises on May 18 in the school gym. The building was decorated in the class colors of orchid, lavender, and white. Main speaker was Don Rounds, state highway safety director. Preceding graduation was baccalaureate at the Trinity Lutheran Church on May 15 when Rev. Lloyd Hackbarth was the speaker.

Theme of the junior-senior banquet at the St. Charles Hotel on April 30 was "April Showers Bring May Flowers." Highlights of the evening were a poem and prophecy by Mrs. Hoyt, a message from Supt. Nelson, and music by the junior girls.

Scenes from Awards Night are shown below. At the left Linda Stuart and Charlie Sanborn, winners of the 1966 Legion Americanism award, pose with American Legion officer Les Hauschild. Four students with perfect attendance for the entire year are shown in the center picture---Teresa Yeager, Terry Tople, Linda Walker, and Mike Ogan. The eighth grade Legion award winners were Donald Kietzmann and Carlotta Albright, shown with Mr. Hauschild in the picture at the right.



# Juniors



Dora Adams  
Peggy Marshall  
Jackie Parks



Rodney Parks  
Ginger Russell  
Terry Tople



Linda Walker  
Deanna Welch  
Dianna Welch



Donna Wright  
Maria Yeager



President: Jackie Parks  
Treasurer: Dora Adams  
Secretary: Linda Walker  
Vice President: Terry Tople

# Sophomores

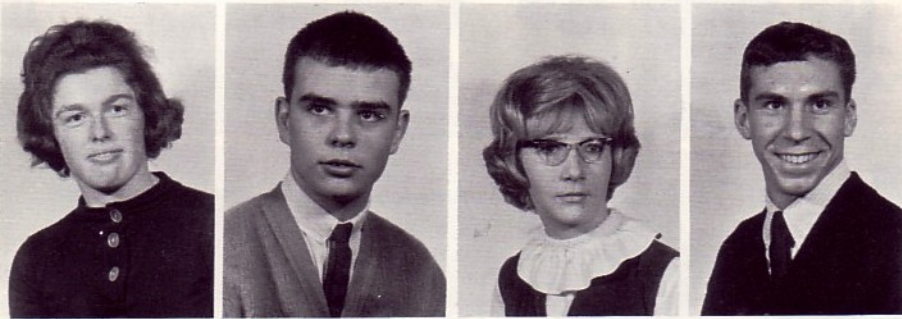

Betty Flansburg  
Ray Hazelrigg  
Patty Hinckley  
Phil Howard



Joe Junkman  
Lois Kietzmann  
Carol Marshall  
Keith Mercer



Bob Mitchell  
Mary Mitchell  
Camilla Olson  
Carol Sanborn



Craig Small  
Dwight Small  
Faye Tople  
Kathy Walker



Lois Walker  
Kathy Willingham  
Teresa Yeager



President: Phil Howard  
 Vice President: Craig Small  
 Treasurer: Dwight Small  
 Secretary: Kathy Walker  
 Adviser: Dick Vosberg

# Freshmen



Jeannie Bourk  
Shirley Flansburg  
Janet Goc  
Gale Harkless



Randy Harkless  
Mary Junkman  
Enola King  
Jenice King



Jon Kirsch  
Peggy Lengkeek  
Kate Mitchell  
Linda Ogan



Mike Ogan  
Julian Olson  
Frances Stuart  
David Walker

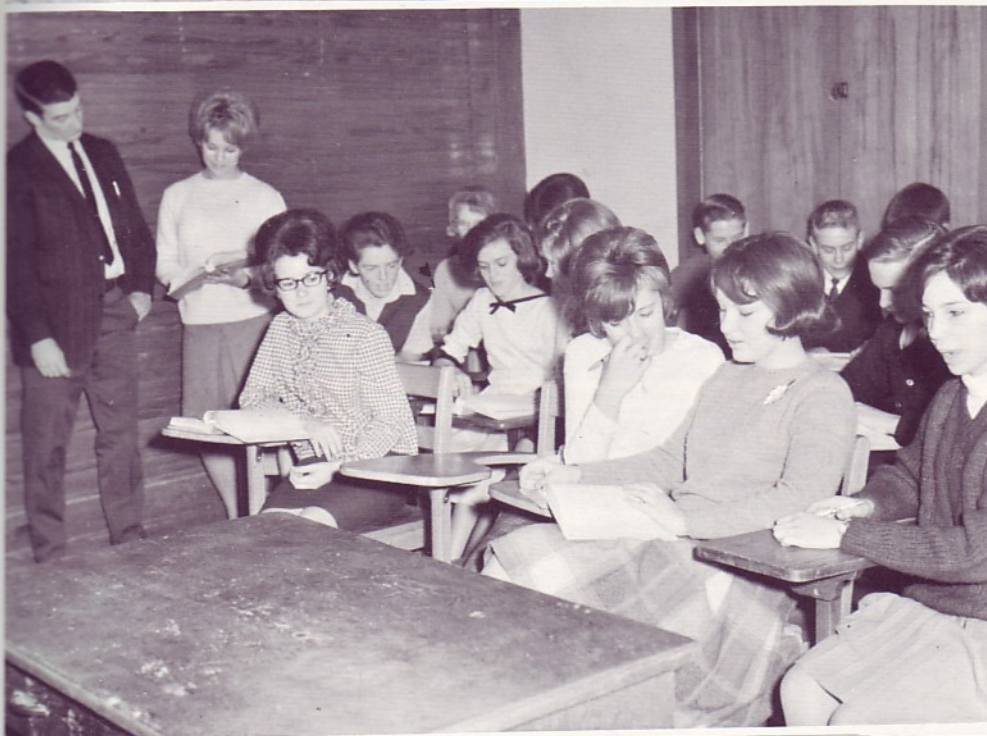

Secretary: Peggy Lengkeek  
 Treasurer: Linda Ogan  
 President: Randy Harkless  
 Vice President: Dave Walker





## Eighth Grade



Back row: Mrs. Aasby, Les Sevening, Gary Harkless, Russell Spaid, Sandra Small, Carlotta Albright. Front row: Ed Welch, Don Kietzmann, Ted Massey, Harry Kimbley, Richard Walker.

Back row: LaVonne Parks, Barbara Kruger, Pamela Hinckley, Mr. Cooper, Debra Marshall, Helen King, Laretta Dimmick. Front row: Len Albright, Mike Mitchell, Frank Goc, Gary Walker, Buddy King, Richard Doyle, Mike Bourk, Charles Boyles.

## Seventh Grade



## Sixth Grade



Back row: Jerry Ogan, Marilyn Lengkeek, Rhonda Massey, Sharon Harkless, Mrs. C. Steele, Janelle Adams, Viola Boyles, Wanda Ping, Steve Ogan. Front row: Mike Schmitgen, Mark Hinckley, Mark Kozel, Jerry Yeager, Dwayne Robbins, Charles Kimbley.

Back row: Dolores King, Sue Bourk, Nori Yeager, Mrs. Jolley, Christal Parks, Helen Kiepke, Randy Pool. Middle row: Ann Marshall, Debbie Willingham, Denise Marshall, Laura Albright, Kathy Goc, Colleen Doyle. Front row: David Ping, Ronald Spaid, Calvin Olson, Kevin Walker, Mike Jolley.

## Fifth Grade



## Fourth Grade



Back row: Jimmy Hofer, Loren Sevening, Richard Nye, Pat Mitchell, Mrs. Madsen, Gayle Kozel, Pam Small, Janice Hillmer. Front row: Gary Johnson, Pat Jolley, Danny Fanger, Steve Kruger, Robbie Robbins, Joe Willingham.

Back row: Nadine Harsin, Timmy Hofer, Raymond Schultz, Elette McMullen, Mrs. Gardner, Jan Harkless, Robbie Spaid, Steve Tople, Johnny Olson. Front row: Mary Marshall, Barbara Ping, Barbara Lengkeek, Teresa Mercer, Penny Wright, Cindy Parks, Jeanita Adams, Darla Griffin.

## Third Grade



## Second Grade



Back row: Billy Harkless, Mary Jolley, Delores Schmitgen, Royal Yeager, Richard Yeager, Tammy Hofer, Rosalind Whitelark. Middle row: Bobby Mercer, Keith Heien, Mike Fanger, Calvin Kruger, Mike Adams, Paul Bergeson, Loretta Kimbley. Front row: Leann Sevening, Vicky Ping, Becky Nelson, Carrie Jo Eckman, Barbara Johnson, Debbie Winckler, Eileen Stuart.

Back row: Frank Whitelark, Neil Ogan, Ann Johnson, Cindy Lappe, Mrs. J. Steele, John Crain, Susan Erickson, Lavelle King. Middle row: Vicky Harsin, Keith Bourk, Kelly Gardner, Quanna Boyles, Matt Massey, Eddy Wright, Keith Lengkeek. Front row: Penny Marshall, Sherry Larson, Moine Bourk, Kenny Fanger, Eileen Yeager, Teddy Nelson, Gordon Heien, Brad Curtis.

## First Grade





**Activities**

## Girls' Glee Club



Back row: Mrs. Aasby, J. King, F. Tople, K. Willingham, Lois Kietzmann, Camilla Olson, M. Junkman, F. Stuart, K. Walker, M. Mitchell, E. King, K. Mitchell, A. Hinckley, Connie Olson. Middle row: G. Russell, J. Parks, P. Hinckley, M. Yeager, L. McMullen, Linda Walker, D. Wright, Lois Walker, T. Yeager, S. Flansburg, B. Flansburg, C. Sanborn, J. Bourk. Front row: J. Goc, P. Marshall, De Welch, C. Marshall, L. Ogan, P. Lengkeek, Linda Kietzmann, L. Broders.

## Boys' Glee Club



Left to right: R. Spaid, G. Harkless, H. Kimbley, C. Sanborn, B. Mitchell, Director, Mrs. Aasby. Second row: G. Harkless, E. Welch, D. Kietzmann, L. Sevening, R. Walker, T. Massey.

## "A" Triple Trio



Front row: Mrs. Aasby, Jackie Parks, Ginger Russell, Donna Wright, Leonda McMullen, Linda Kietzmann. Back row: Peggy Marshall, Lois Kietzmann, Andrea Hinckley, Laurie Broders.

## "B" Triple Trio



Front row: Mrs. Aasby, Linda Ogan, Deanna Welch, Frances Stuart, Janet Goc. Back row: Jeanie Bourk, Kate Mitchell, Mary Junkman, Peggy Lengkeek.

## All-Staters



Charles Sanborn, Ginger Russell, Jackie Parks, Bob Mitchell.

## Soloists



Standing: Janet Goc, Leonda McMullen, Charles Sanborn, Bob Mitchell. Seated: Jackie Parks.

## "A" Triple Trio



Front row: Mrs. Aasby, Jackie Parks, Ginger Russell, Donna Wright, Leonda McMullen, Linda Kietzmann. Back row: Peggy Marshall, Lois Kietzmann, Andrea Hinckley, Laurie Broders.

## "B" Triple Trio



Front row: Mrs. Aasby, Linda Ogan, Deanna Welch, Frances Stuart, Janet Goc. Back row: Jeanie Bourk, Kate Mitchell, Mary Junkman, Peggy Lengkeek.

## All-Staters



Charles Sanborn, Ginger Russell, Jackie Parks, Bob Mitchell.

## Soloists



Standing: Janet Goc, Leonda McMullen, Charles Sanborn, Bob Mitchell. Seated: Jackie Parks.

# Declam



Back row: Joe Junkman, Di Welch, Kathy Willingham, Kate Mitchell, Teresa Yeager, Mary Mitchell, Carol Marshall, Mary Junkman, De Welch. Front row: Linda Ogan, Jeannie Bourk, Lois Kietzmann, Linda Kietzmann, Leonda McMullen, Janet Goc, Peggy Marshall, Mrs. Hoyt, Director.



Poetry.....Leonda McMullen  
 Humorous.....Mary Mitchell  
 Oratory ....Kathy Willingham  
 Dramatics ....Peggy Marshall  
 Director.....Mrs. Hoyt



## Eighth Grade Declam



Donald Kietzmann, Ted Massey, Les Sevensing, Ed Welch.

## Pep Club



Standing: L. McMullen, secretary; De Welch, treasurer; P. Marshall, vice president; Linda Kietzmann, president. First row: F. Tople, L. Broders, Lois Kietzmann, A. Hinckley, C. Marshall, Connie Olson, P. Lengkeek. Second row: J. Bourk, K. Mitchell, K. Willingham, P. Hinckley, Di Welch, T. Yeager, Linda Walker, M. Yeager. Third row: M. Mitchell, E. King, C. Sanborn, F. Stuart, S. Flansburg, B. Flansburg, Lois Walker, J. Parks, C. Albright. Fourth row: K. Walker, D. Wright, Camilla Olson, J. King, M. Junkman, G. Russell, L. Ogan, S. Small, N. Schmitgen.



ABOVE LEFT: Kathy Walker, holder of school typing record at 85 words per minute. CENTER: 1966 Girl's State delegate Peggy Marshall and alternate Dora Adams. RIGHT: office secretary Linda Kietzmann who won the DAR award and was named Betty Crocker Home-maker of Tomorrow.



LIBRARY STAFF: standing, Mrs. Hoyt, Linda Kietzmann, Camilla Olson; seated, Leonda McMullen, Andrea Hinckley.

## Who's Who



LEFT: Maria Yeager, Miss Holiday contestant. ABOVE RIGHT: Linda Stuart, 12-Year Club. BELOW RIGHT: Linda Walker, Americanism essay winner.



# Royalty



King-Bill Lengkeek  
 Queen-Linda Kietzmann  
 Prince-Harry Kimbley  
 Princess-Sandra Small  
 Attendants-Charles Sanborn  
 Laurie Broders  
 Crownbearers-Matt Massey  
 Ann Johnson



# Plays



"MISTER HOUSEWIFE"

Ted ..... Julian Olson  
 Miss Jenkins .. Carol Marshall  
 Mrs. Greenwood .. Linda Walker  
 Mrs. Snowly .... Mary Mitchell  
 Jack ..... Joe Junkman  
 Miss Mansfield..Leonda McMullen  
 Betty Lou ..... Jeannie Bourk  
 Director ..... Mrs. Hoyt



"STILL STANDS THE HOUSE"

Hester Warren . Linda Kietzmann  
 Arthur Manning ... Phil Howard  
 Bruce Warren .... Kieth Mercer  
 Ruth Warren ..... Janet Goc  
 Director ..... Mrs. Hoyt



Athletics

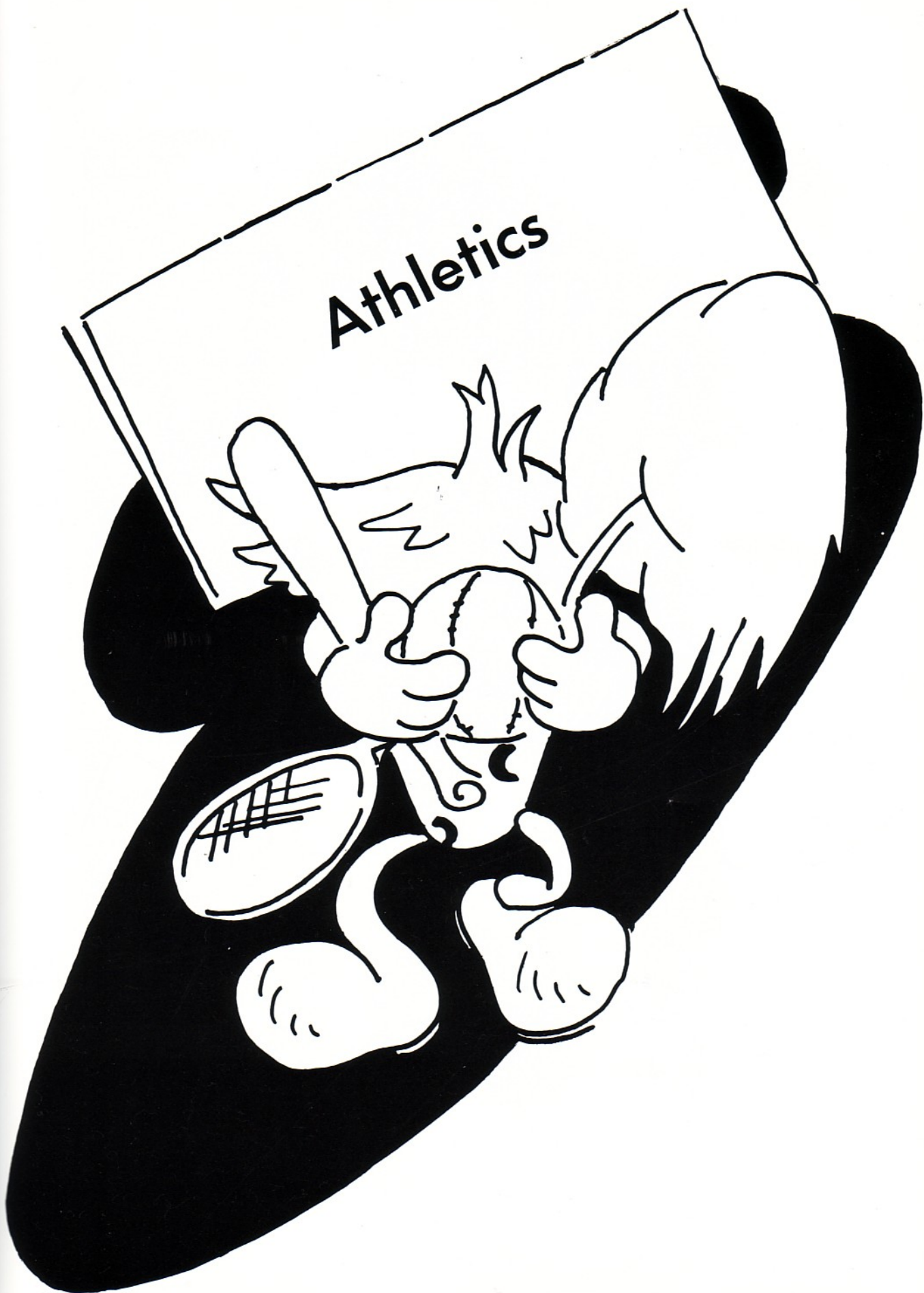

## "A" Team



Front to back: Phil Howard, Joe Junkman, Terry Tople, Ray Hazelrigg, Craig Small, Dwight Small, Dave Walker, Harry Kimbley, Rodney Parks, Bob Mitchell, Gale Harkless, Randy Harkless. Coach Vosberg (kneeling).

Blunt 66	Polo 56	Junkman 23
Blunt 41	Agar 65	Howard 18
Blunt 72	Onida 73	Howard 31
Blunt 50	Highmore 52	Junkman 15
Blunt 60	Pierre Sophs 70	Howard 20
Blunt 39	Fort Pierre 52	Junkman 13
Blunt 60	Midland 76	Howard 14
Blunt 66	Harrold 74	Howard 17
Blunt 38	Agar 92 (LCAC Tourney)	Howard 11
Blunt 37	Harrold 43 (LCAC Tourney)	Howard 13
Blunt 58	Midland 76	Junkman 29
Blunt 68	Belvidere 42	Howard 34
Blunt 65	Pollock 46	Howard 24
Blunt 73	Polo 63	Howard 21
Blunt 64	Belvidere 50	Junkman 16
Blunt 84	Harrold 58	Junkman 28
Blunt 67	Witten 58	Junkman 27
Blunt 57	Pierre J.V.'s 45	Howard 21
Blunt 76	Presho 74	Junkman 29
Blunt 60	Gann Valley 56	Junkman 25
Blunt 45	Wessington 68 (Dist. 16)	Howard 24
Blunt 59	Harrold 50 (Dist. 16)	Junkman 32

Guardians



Terry Tople



Phil Howard



Joe Junkman



Rodney Parks



Gale Harkless



Dwight Small

## "B" Team



Back row: Craig Small, Ray Hazelrigg, Bob Mitchell, Harry Kimbley, Dave Walker, Coach Vosberg.  
 Front row: Les Sevensing, Ted Massey, Randy Harkless, Julian Olson, Ed Welch, Donald Kietzmann.

Blunt-24  
 Blunt-6  
 Blunt-17  
 Blunt-22  
 Blunt-16  
 Blunt-24  
 Blunt-26  
 Blunt-32  
 Blunt-45  
 Blunt-37  
 Blunt-36  
 Blunt-39  
 Blunt-37  
 Blunt-49  
 Blunt-29  
 Blunt-19  
 Blunt-43

Polo-29  
 Agar-57  
 Onida-59  
 Highmore-38  
 Ft. Pierre-37  
 Midland-41  
 Harrold-45  
 Midland-29  
 Belvidere-15  
 Pollock-38  
 Polo-28  
 Belvidere-13  
 Harrold-46  
 Witten-53  
 Pierre-49  
 Presho-29  
 Gann Valley-50

Small-7  
 Small-Kimbley-2  
 Massey-4  
 Kimbley-11  
 Kimbley-6  
 Kimbley-9  
 Kimbley-7  
 Kimbley-13  
 Kimbley-10  
 Small-14  
 Small-15  
 Kimbley-14  
 Kimbley-16  
 Kimbley-18  
 Harkless-9  
 Welch-6  
 Welch-10

# Cheerleaders



"A" TEAM  
Connie Olson  
Andrea Hinckley  
Laurie Broders

Not pictured:  
Linda Stuart



HOLLY  
VOSBERG



"B" TEAM  
Lois Kietzmann  
Faye Tople  
Peggy Lengkeek  
Carol Marshall

## B Club



Sitting left to right: Dwight Small, Phil Howard, Joe Junkman  
Connie Olson-Vice President, Laurie Broders-Treasurer, Coach  
Vosberg, Terry Tople, Andrea Hinckley-President.  
Standing: Craig Small, Charlie Sanborn, Rodney Parks.

## Manager and Scorer



Standing: Coach Vosberg  
Seated: Keith Mercer, Student Manager  
Dianna Welch, Scorekeeper

# Track



Back row: Terry Tople, Jon Kirsch, Phil Howard, Joe Junkman, Harry Kimbley, Dwight Small, Julian Olson. Front row: Ed Welch, Rodney Parks, Teddy Massey, Randy Harkless, Gale Harkless, Les Sevensing, Coach Vosberg.



**FT. PIERRE LIVESTOCK COMM. CO.**  
**SALES EVERY FRIDAY**  
 L. S. HANSON, OWNER  
**FORT PIERRE, S. DAK.**  
**57532**

Compliments of  
**COCA-COLA**  
 Pierre



Compliments of  
 NORTHWESTERN PUBLIC SERVICE COMPANY



You expect more  
 from Standard----  
 and you get it!  
**FLOYD'S STANDARD**  
 Blunt

**W H I T E W A Y   L O C K E R S**

Complete Line of  
 Groceries, Meats & Vegetables

Phone BA 3-2141

Fort Pierre, South Dakota

**OAHE ELECTRIC CO-OPERATIVE, INC.**

AREA CODE 605  
 PHONE 962-3515

DONALD NAUGHTON  
 PRESIDENT,  
 THEODORE KRULL  
 VICE PRESIDENT  
 R. GUY GODDARD  
 SECRETARY  
 BLUNT, SOUTH DAKOTA

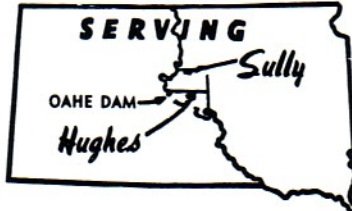

SWEN NYSTROM  
 TREASURER  
 WILBUR PETERSON  
 DIRECTOR  
 G. E. OLERUD  
 MANAGER

Participants of the  
 1966 Budget Solicitation and  
 Contribution Fund

PIERRE CHAMBER OF COMMERCE

Dick's Linoleum Shop  
 Lucas & Theim  
 N. W. Bell Telephone Company  
 The Bootery  
 W. H. Pringle  
 Foreshew Supply Company, Inc.  
 Terrace Motor Hotel  
 Pierre Production Credit Ass'n.  
 Golden Rule Grocery  
 Manning's Super Valu  
 Powell Supply Company  
 Hollywood Shop, Inc.  
 Bert's Shoes  
 Pierre Finance Corporation  
 J. C. Penney Company  
 Dave Johnson Insurance  
 The Trading Post  
 Vilas Drug Company  
 Ben Franklin Store  
 Coast to Coast Store  
 W. N. Van Camp Company  
 Pierre National Bank

**CHUCK WAGON CAFE**  
 and  
**LOUNGE**

Fort Pierre

**PIERRE LUMBER & FUEL CO.**

Pierre, S. Dak.

**ICE FLYING SERVICE**



Pierre, S. Dak.

**SMALL OIL COMPANY**

Blunt, South Dakota

FARMERS CO-OP OIL CO.

Fuel Oil  
Batteries, Tires, Misc.

Phone 224-7715

206 E. Sioux Ave.

Pierre

S O O P E R D O O P E R



Pierre,

South Dakota

HARRISON LUMBER COMPANY

Complete Line of Building Materials

John Harrison - Marvin Massey

Phone 962-3325

Blunt, South Dakota

ALLAN JOHNSON & SON CONST. CO.

Insure the future with good land & water

Conservation, Road Grading and Graveling

Pierre CA 4-5273

Blunt 962-3688

S T E E L E ' S M O B I L

Tune-Up - Towing - Washing

Phone 962-3585



Blunt, South Dakota

SULLY BUTTES  
TELEPHONE COOP, INC.

Highmore, S. Dak.



HIGHMORE  
LIVESTOCK  
EXCHANGE

Highmore, S. Dak.

PIONEER GARAGE

Highmore



Dr. Boller

Highmore

DALTON FLOOR COMPANY  
Highmore, South Dakota

Compliments of  
MIDWAY MOTORS  
R. L. Kozel and Son  
Blunt, South Dakota

Say It With Flowers  
from  
PIERRE FLOWER SHOP  
and  
GREENHOUSES, INC.  
Phone CA 4-5803; 119 E. Missouri



PIERRE LANES  
proprietors:  
Bill & Dorothy Parks  
Pierre, S. Dak.

**Our Own  
HARDWARE**

F. S. ROWE & CO.  
Amana-Maytag-Speed Queen  
Fort Pierre

TOMTER DRUG  
Highmore

*The Jewel Box*  
201 EAST SIOUX  
PIERRE, SOUTH DAKOTA 57501

The Mark of  
Modern Living  
406 S. Coteau  
Pierre



PLAMOR LANES  
Highmore

**PENNEY'S**  
PIERRE



K & L ELECTRIC  
Wiring of All Kinds  
302 E. Dakota Ave., Pierre

HIGHMORE LUMBER YARD  
Highmore

AL'S CONSTRUCTION CO.  
Ready-mixed Concrete  
Basement Excavation  
Pierre

G & B CLOTHING  
Highmore

McDONALD MEAT &  
LOCKER SERVICE  
Highmore

D&E CAFE  
Pierre

HARROLD'S STANDARD  
Harrold

CAPITOL CITY FLOWERS  
"On the Hill"  
102 E. Pleasant Dr.  
Pierre

STRAIGHT'S SINCLAIR  
SERVICE  
Highmore

SPARGUR HARDWARE  
Pierre

HARROLD SUNDRIES  
Harrold

COLONEL MOTORS, INC.  
Chevrolet-Cadillac  
Pontiac  
117 E. Dakota Ave.  
Pierre

ELLERTON HARDWARE  
Maytag & Frigidaire  
Appliances  
Highmore

MIDSTATE OPTICAL CO.  
Pierre

CHUCK WAGON CAFE  
Blunt

YOUNGBERG & SONS, INC.  
Painting Contractors  
1002 E. Sioux  
Pierre

LILLIAN'S CAFE  
Highmore

BRADY'S  
Men's & Boys' Wear  
Pierre

FERLEY JEWELERS  
and Gifts  
Pierre

PARKS' SERVICE  
Blunt

GOODYEAR SERVICE STORE  
Pierre

GENERAL TRADING CO.  
466 S. Pierre St.  
Pierre

HEINTZ LUMBER  
Hardware-Paints  
Bldg. Materials  
Harrold

G & R GROCERY  
Blunt

WILL'S APCO SERVICE  
Pierre

MODERN ELECTRIC  
Electronic Supplies  
Magnavox Appliances  
110 S. Pierre St.  
Pierre

CAP'S TRAIL SERVICE  
Harrold

THE POOL HALL  
Blunt

HAI SCH RADIATOR  
Pierre

BOLLWEG CONSTRUCTION  
Harrold

HOWARD BROTHERS  
Hardware & Implement  
Blunt

STANDARD OIL AGENT  
RAY MARSHALL  
Petroleum Products  
Ag. Chemicals

BUHL'S LAUNDRY AND  
DRY CLEANERS  
Fur Storage  
Pierre

BOHNING GENERAL MDSE.  
Harrold

BLUNT CASH STORE  
Blunt

Amoco Heating Equipment  
BLUNT

THE MILLER STUDIO  
Commercial and  
Portrait Photography  
313 S. Pierre  
Pierre

KUSLER'S STANDARD  
Quick, Efficient  
Service  
507 W. Sioux  
Pierre

J. P. OGAN & SON  
CONSTRUCTION  
Blunt

PIERRE  
CHIROPRACTIC CENTER  
Pierre

Compliments of  
 T H E H O P S C O T C H  
 Fort Pierre



- |   |   |   |
|---|---|---|
| ROCKIN' R BAR<br>Fort Pierre  | TV SERVICE CENTER<br>Pierre   |   |
| MAHUTGA TRUCKING<br>Fort Pierre   | BLOOM-N-DAY CONOCO<br>AAA Service<br>Alignment and<br>Wheel Balancing<br>Onida 258-2493 |   |
| P.V. FARM AND<br>RANCH SUPPLIES<br>Blunt  | MAIN BAKERY<br>Pierre   | FORT PIERRE<br>NATIONAL BANK<br>Fort Pierre |
| WESTSIDE DINER<br>Blunt   | HULL'S LOCKERS<br>Pierre  | PAT'S BARBER SHOP<br>Fort Pierre            |
| BAND BOX BEAUTY SHOP<br>Blunt   | BAUER OIL CO.<br>ENCO SERVICE<br>Pierre   | FISCHER BROTHERS<br>Fort Pierre             |
| VILLAGE MOTEL<br>Blunt  | ONIDA FROZEN FOODS<br>Custom Butchering,<br>Processing & Curing<br>Onida                | STEWART & SONS<br>Onida                     |
| ULLY AERIAL SPRAYING<br>ale Uhl-Dick Matzen<br>Onida  | SULLY COUNTY BANK<br>Onida  | LAMB'S DISCOUNT<br>Onida                    |
| HOBBIES UNLIMITED<br>Pierre   | SILVER SPUR BAR<br>Fort Pierre  | H&H MOTORS<br>Onida                         |
| WEGNER AUTO CO.<br>Est. 1907<br>Buick, Oldsmobile<br>GMC Truck<br>Sales & Service<br>Pierre | RED OWL<br>Onida  | OAHE GRAIN CORPORATION<br>Onida             |
| LaFAVE ELECTRIC<br>TV & Radio<br>Sales & Service<br>Box 222, Onida                          | NIEHOFF'S PRODUCE<br>Sokota Seed Corn<br>and Feed<br>Onida                              |   |
| THE ONIDA BANK<br>Member FDIC<br>Onida  | ELLIS DRUG<br>Onida   |   |
| PEAVEY CORPORATION<br>Blunt   | ONIDA ELECTRIC<br>Onida   |   |



# School Year



We hope this book has recaptured many of this year's best moments for you.....the initiating of a new crop of green freshmen. ....walking home through the March, April, and May snow.....joining in the activity of the sophomores' carnival.....relaxing for a few quiet moments at home.....appreciating the talents of our own actors on stage..... riding the orange monster until themidnight hour and sometimes later.....



# Highlights



.....cheering another victory by one of our Monarch teams.....applauding the Queen and King of Hearts as they passed in review.... singing amid the beauty of the spring concert.....awaiting Mr. Nelson's punch line in his banquet talk.....celebrating the passage of the gym bond issue with leftover pop and candy bars.....1965-66 was full of wonderful and memorable moments, none of them to ever return again.



# Yearbook Staff

*Jim Krosschell*



## OFFICERS

Advertising Editor.....Linda Kietzmann  
 Assistant Editor.....Jackie Parks  
 Editor.....Connie Olson  
 Business Manager.....Deanna Welch  
 Sports Editor.....Dianna Welch  
 Advisor.....Mr. Knox



## STAFF

Sitting left to right: Carol Marshall, Betty Flansburg, Teresa Yeager, Leonda McMullen, Charlie Sanborn, Donna Wright, Kathy Walker, Patty Hinckley, Camilla Olson, Kathy Willingham.  
 Standing left to right: Bob Mitchell, Andrea Hinckley, Linda Walker, Maria Yeager, Mary Mitchell, Bill Lengkeek, Peggy Marshall, Lois Kietzmann, Rodney Parks.



